LOTTINVILLE

Gc
929.2
L917ℓ
1242896

M. L.

GENEALOGY COLLECTION

ALLEN COUNTY PUBLIC LIBRARY
3 1833 00853 0724

THE LOTTINVILLE FAMILY

THE LOTTINVILLE FAMILY

By

ARMAND J. LOTTINVILLE

WASHINGTON, D. C.
1942

Copyright 1942 by Armand J. Lottinville

MURRAY & HEISTER—WASHINGTON, D. C.

PRINTED IN THE UNITED STATES OF AMERICA

ALLIED PRINTING TRADES UNION LABEL COUNCIL YORK, PA. 9

1242896

CONTENTS

	Page
Preface	7
Generation One	9
Generation Two	28
Generation Three	41
Generation Four	44
Generation Five	45
Generation Six	47
Generation Seven	54
Generation Eight	62
Generation Nine	79
Generation Ten	100
Appendix I Geographical Distribution of the Family	103
Appendix II Family Statistics	105

PREFACE

François Lemaistre-Lamorille and Judith Rigaud, colonists from France, founded the Lemaistre family in Canada almost three hundred years ago. Their descendants, now well into the eleventh generation, have established several branches whose names vary somewhat from that of the founder. Besides the name Lemaistre-Lamorille, these main branches are known under the names Lemaistre de Longée, Lemaistre-Auger and Lemaistre de Lottinville. As the family grew in numbers, these names underwent further changes, often from the compound to a single form of the surname.

The present work is an account of the Lottinvilles, who are the descendants of Pierre, eldest son of François and Judith. It is limited to the direct line from generations one to five. In generation six, Anthony Lottinville and Aurelia Picotte emigrated to the United States and thus founded the family in this country some ninety years ago. His descendants, Canadians and Americans, comprise generations seven to eleven and all of these have been included. The amount of descriptive details devoted to each generation is of necessity uneven. For generations three to five practically no information is available, and for obvious reasons it would be unwise to attempt a narrative of persons who are living or who have but recently passed away.

My deepest gratitude is due to Mrs. Anna Reno Ponton, through whom the genealogy was in part made possible; to Mademoiselle Marie-Louise Lupien, who generously offered to collect the data for the Canadians of the last five generations; to Mr. Philip S. Lottinville, who kindly loaned the use of the only existing portrait of Anthony Lottinville; to Miss Rosalind Hughes, through whom this copy of the coat of arms was obtained; to Dr. Francis A. Mullin, director of the Catholic University of America Library, who carefully read the manuscript and made valuable suggestions; and to Mr. William C. Smith, manager of the Catholic University of America Press, who is mainly responsible for the design and typography of the book.

A. J. L.

Washington, D. C.
June, 1942

GENERATION ONE

I. Lemaistre-Lamorille, François. Born 1631 in Picardie, France; married May 6, 1654, at Trois-Rivières, P. Q.; died January 14, 1666 (?).[1]

Rigaud, Judith. Born 1633(?) in Saint-Jean-d'Angély, Saintonge, France, daughter of Élie and Marie ——

Children:

1. Pierre, baptized February 2, 1655; married January 8, 1682, at Trois-Rivières, P. Q., Marie-Anne Chesnaye de la Garenne, daughter of Bertrand Chesnaye de la Garenne, sieur de Lothainville and Marie-Madeleine Bélanger; died August 13, 1711.
2. François, baptized February 9, 1656; married January 7, 1683, at Trois-Rivières, P. Q., Marguerite Poulin, daughter of Maurice Poulin, sieur de la Fontaine and Jeanne Jalleant; died May 14, 1703.
3. Marie-Louise, baptized July 29, 1657; married January 22, 1676, at Rivière-du-Loup, P. Q., Jacques Passard, sieur de la Bretonnière.
4. Noël, baptized December 24, 1658; died 1666(?).
5. Marguerite, baptized February 16, 1660; married May 22, 1676, at Sorel, P. Q., Christophe Gerbault, sieur de Bellegarde, son of Élie Gerbault and Pirrine Philippe.
6. Jean, baptized October 24, 1661; married November 22, 1696, at Montréal, P. Q., Catherine Godefroy, daughter of Joseph Godefroy, écuyer, sieur de Vieuxpont and Catherine Poulin; died April 14, 1710.
7. Marguerite(?), baptized January 16, 1664; married 1694, at Trois-Rivières, P. Q.(?), Robert Laisné de la Croix.

8. Charles, born 1665(?); married October 11, 1689, at Montréal, P. Q., Madeleine Crévier, daughter of Nicolas Crévier, sieur de Bellerive and Louise Leloutre; died 1738(?).

II. Terrien-Duhemme, Jean. Born 1644(?) in Dieppe, Normandie, France, son of Jean and Marie Hélie; married January 26, 1667, at Trois-Rivières, P. Q.; died before 1675.

Children:

9. Dominique, baptized November 6, 1667; died December 6, 1667.
10. Jean, baptized March 17, 1669; married November 9, 1700, at Trois-Rivières, P. Q., Marguerite Laspron de la Charité, daughter of Jean and Anne Renault; died May 24, 1759.
11. Louis-Michel, baptized April 5, 1671; married ———.

III. La Planche, Jean de. Born in La Fléche, Anjou, France, son of Urban and Perinne Gilberte; married October 6, 1675, at Trois-Rivières, P. Q.; died in France.

The Lottinville family was founded in Canada when François Lemaistre-Lamorille and Judith Rigaud were married at Trois-Rivières on May 6, 1654.[2] Although it may not have been the first marriage performed at Trois-Rivières, it was the first one officially recorded in that town.[3] Established as a permanent settlement in 1634, Trois-Rivières by 1654 was the principal trading post in New France and had a population of thirty-eight households numbering about one hundred and fifty people. In 1653 the total white population in the French colony was little more than 2,000, the majority of the inhabitants living in the towns of Quebec, Mon-

treal and Trois-Rivières. The members of the Lottinville family, consequently, can take justifiable pride in the fact that they descend from one of the early families which willingly endured the severe hardships of pioneer life, and which contributed in no small way to the development of the Dominion of Canada.

Little is known of François and Judith previous to their marriage.[4] According to Sulte, François and his younger brother Antoine arrived at Trois-Rivières in 1653. The names of their father and mother and the city or town from which they emigrated is nowhere mentioned. It is certain, however, that they originated from Picardy, a province in northern France. François, born in 1631, was a master tailor and a soldier at the fort. Since Antoine's age is given as thirty-five years in the census of 1666, he must have been born in 1635 or 1636. He seems to have been a farmer.

Judith was the daughter of Élie Rigaud who lived at Saint-Jean-d'Angély, in the province of Saintonge. In the census of 1667, she gave her age as thirty-four years which would place the date of her birth about 1633. Berneval is of the opinion, judging from her father's forename and her own, that she was of Huguenot origin.[5] If this be true, either her father returned to the faith, or she herself became converted because she married as a Catholic. The same author fixes the probable year of her arrival at Trois-Rivières in 1652, but Désilets, who offers more details concerning Judith before her marriage, states that she came in 1649.[6] For five years preceding her marriage, she was a maid to Marguerite Legardeur, dame de la Potherie, whose husband was the governor of Trois-Rivières. During

this time she spent nineteen months in Montreal recuperating from an illness at the home of Nicolas d'Ailleboust, sieur de Coulonges-la-Madelaine. Désilets then adds the interesting comment: "*Elle a tout sacrifié pour ses toilettes, dès 1653–1654, date où des créanciers ont commencé à la poursuivre.*"[7]

From 1654 to 1664, the names of François Lemaistre and Judith Rigaud do not appear frequently in the records of Trois-Rivières. On October 23, 1655, they purchased a house and lot from Jean Pacaut and Jacques Brisset for 300 *livres,* nine pieces of pine, an oven and a kneading-trough.[8] The lot consisted of twenty *toises* square and was bounded on the southeast by St.-Pierre Street, on the southwest by the home of Élie Grimard, on the northwest by the lands of Monsieur Godefroy, and on the north by the home of the deceased Sieur de Normanville. The land had been originally ceded by Governor d'Ailleboust to Mathurin Baillargeon and Claude Houssart in 1650. Two years later, they sold it, together with the house they had erected, to Dame Duplessis-Kerbodot, wife of the deceased governor of Trois-Rivières, who in turn sold it to Pacaut and Brisset.

In listing the witnesses present at the drawing up of the marriage contract on December 2, 1654, between Maurice Poulin, sieur de la Fontaine, public prosecutor, and Jeanne Jallut, Sulte remarks that there were at least twenty-five prominent signatures. Among the few he mentions are François Lemaistre, dit le Picard and Judith Rigaud. Her handwriting is superb and seems to have fascinated this historian.[9] On January 22, 1664, François was a witness at the marriage of

Judith Rigaud
1654

Adrien Jolliet, sieur de la Chausenaye, and Jeanne Dodier de la Fleuvière.[10] Adrien was the brother of Louis Jolliet who discovered the Mississippi nine years later.

In 1661, Governor d'Argenson appointed Jacques Le Neuf, sieur de la Potherie, Michel Le Neuf, sieur du Hérisson, Pierre Lefebvre and François Lemaistre as trustees of the proposed village church.[11] They were given the sum of 1,473 *livres,* at 18 per cent annual interest, with which to maintain a liquor store. As part of the convention also, they were to have a complete monopoly of the liquor business in Trois-Rivières, and were to return the money and interest whenever required to do so. In 1664, shortly before the death of François, the governor-general and the bishop asked for the return of the money and ordered the church to be constructed. This was the first parish church of Trois-Rivières.

The time and manner of the death of François is not quite clear. His act of burial reads as follows: "*Anno Domino 1664, 14 januarii sepultus est in coemeterio hujus Ecclesiae, Franciscus Lemaître in communione matris ecclesiae, annos natus circiter 35. Miserabiliter trucidatus est sine ulla voce interiit.*"[12] Most probably the year 1665 or 1666 would be more correct since he was a witness at the marriage of Adrien Jolliet on January 22, 1664 and since he was mentioned as a

trustee of the village church on April 25th of the same year. Not to be overlooked also is the fact that a daughter, Marguerite, was baptized January 16, 1664, and that the last child, Charles, was born about 1665. Judging from the words "*miserabiliter trucidatus est,*" it would seem that he was killed in line of duty by the Iroquois Indians who were a constant menace to the early colonists.

On January 26, 1667, Judith married Jean Terrien-Duhemme at Trois-Rivières.[13] He was a colonist who had lately arrived from Dieppe, in Normandy. The census of 1667 gives the following facts concerning the newly established household: "*Jean Terrien, 23; Judicq Rigault (veuve de François Lemaistre), 34; Pierre Lemaistre, 12; François, 10; Marie, 9; Jean, 6; Marguerite, 3; Charles, 2; domestiques: Pierre Bourgeois, 20; Louis, 24; 5 bestiaux, 30 arpents en valeur.*" [14]

The year following her second marriage, Judith appeared as plaintiff before the Sovereign Council to request that she be given six years more to pay two of her particularly insistent creditors.[15] Shortly before the death of François, she had travelled to France and had made numerous purchases amounting to 1,000 *livres* from a merchant of La Rochelle by the name of Arnault Perré. When she returned home, her husband had died and left so many of his own debts that she was now barely able to keep her children in the necessities of life. The other creditor was Jean Maheust whose wife had sold her a mourning dress for 55 *livres* and 5 *sols,* of which 37 *livres* and 5 *sols* remained to be paid.

The solicitors for the defendants maintained before the Council that Judith's plea of poverty was not justi-

fied by the facts. She had in her possession a sumptuous wardrobe and a bed valued at 500 *livres*. She had, moreover, traded various articles of merchandise with the Indians for peltries which she was carefully concealing from her creditors. In a compromise decision, the Council granted Judith a delay of three years, during which she was forbidden to sell either lands and houses, or the two oxen used in the cultivation of those lands, without the knowledge and consent of the creditors. They could, however, for a period of three months, attempt the seizure of furs, furniture and merchandise, with the exception of those articles reserved by ordinance of the king.

Judith had eight children by François Lemaistre and three children by Jean Terrien. The Lottinvilles descend from Pierre, the eldest son. François and his descendents continued to use the name Lemaistre-Lamorille, or simply Lemaistre. Jean and his descendents were known either as Lemaistre de Longée or Lemaistre-Lalongée. Charles, a famous canoe builder, and his descendents changed the name to Lemaistre-Auger, Lemaistre-Bellenoix, and Lemaistre-Beaunoyers.[16] Marie-Louise married Jacques Passard, sieur de la Bretonnière, who came to Canada as a soldier in Carignan's regiment.[17] They lived at Rivière-du-Loup where he was commandant of the militia. Marguerite married Christophe Gerbault, sieur de Bellegarde, who also resided at Rivière-du-Loup. Louis-Michel,[18] the last child born of Judith, is mentioned in the *Jesuit Relations* [19] as having been miraculously cured of a fever by a relic of Father François Régis, now a canonized saint.

Left a widow for the second time, Judith married Jean de la Planche October 6, 1675, at Trois-Rivières.[20] He was born at La Fléche, province of Anjou, France, the son of Urban de la Planche and Perinne Gilberte. Like his father, Jean was a surgeon, the first one to practice in the vicinity of Rivière-du-Loup. Just when he came to Canada is not known, but he is mentioned at Trois-Rivières as early as 1670. Both Jean and Judith had been living at Rivière-du-Loup for some time before their marriage.

The marriage contract between Jean and Judith was drawn up and signed January 21, 1676.[21] Its provisions were somewhat unusual. Neither was to be held responsible for debts incurred by the other before marriage, and, contrary to custom, there was to be no common ownership of property. Both parties agreed to provide for the proper upbringing of Judith's children until they married or reached the age of twenty-five years. As long as the children were not married, they were expected to work for the parents without remuneration and were forbidden to make any purchase or loan without the consent of either parent. Any inheritance which Jean might receive from France would be possessed jointly by him and Judith, and upon the death of one, the entire estate would devolve upon the other. Finally, Judith's children were to inherit the property of the parents, provided there were no children born of the present marriage, in which case the latter would not only receive the father's patrimony, but also share in the remainder of the estate with Judith's children.

On the same day, in order to avoid court expenses and

promote "peace and amity" in the family, Judith and Jacques Passard, her son-in-law, came to a voluntary agreement concerning two habitations which she had bought from him for 255 *livres* four years previously.[22] These were located in Rivière-du-Loup, each consisting of three acres of frontage along the river, with Didier Villefroy and Louis Majault as neighbors on either side. Unable to pay principal or interest, Judith renounced all claims to the land, buildings and improvements made thereon. The property thus reverted to Jacques Passard.

In the year 1678, Judith, Jacques Passard, Pierre Cavelier, and the bailiff Gosset were involved in a lengthy lawsuit with Father Jean Cavelier, brother of the explorer, Robert Cavelier, sieur de la Salle.[23] Pierre Cavelier was a settler from Lachine, near Montreal, and although he bore the same family name, he was not related to Jean or Robert Cavelier. The litigation is of especial interest because it provides the first intimation that by June of 1678, Judith and Jean de la Planche had apparently separated. He had returned to France and she was now living with Pierre Cavelier.

Father Cavelier had secured from the lower court of Montreal an order to seize twelve bushels and a half of corn, valued at 100 *sols* each, from Jacques Passard, and the house and property of Pierre Cavelier. An appeal was made to the Sovereign Council in Quebec. Here the case became more complicated as Gosset, solicitor for Pierre Cavelier, was accused of maliciously circulating slanderous remarks about Father Cavelier. In the final outcome, Jacques Passard was required to deliver the corn to Father Cavelier, and Judith, who had

represented her son-in-law, was condemned by the Council to pay the expenses of the trial and 100 *sols* in reparation. Pierre Cavelier was likewise compelled to pay Father Cavelier the sum of 1,100 *livres,* and in addition was fined 10 *livres* as the loser in the appeal. Having been convicted of calumny, Gosset was called upon to apologize to Father Cavelier before the Council and was fined 30 *livres,* payable half to the king and half to the Hôtel-Dieu. It is impossible to say at this time and distance whether the decision of the Council was just, but it should be noted that whatever virtues Father Cavelier might have possessed, honesty was definitely not one of them.[24]

After her husband's departure for France, it seems that Judith deviated from the social and religious pattern of Montreal. On April 8, 1679, she was formally charged with leading a scandalous life, particularly with Pierre Cavelier.[25] Ten letters and notes "of disgraceful content" which they had written to each other were produced in support of the accusation. She was found guilty by the court which pronounced sentence upon her six days later.[26]

Effective April 14, 1679, Judith was banished from the district of Montreal for ten consecutive years, and if she returned before the expiration of this term she would be whipped, branded with the fleur-de-lis, and fined 300 *livres.* Pierre was forbidden either to write or visit Judith under penalty of jail, a fine of 1,000 *livres,* and possibly of corporal punishment. Furthermore, any inhabitant of whatever quality or condition who had dealings of any kind with Judith was liable to a fine of 100 *livres* for the first offense, and a still greater

amount for subsequent offenses. The sentence was ordered to be posted in large characters on the main door of the parish churches of Montreal, Lachine and Pointe-aux-Trembles.

Nothing is known of Judith after her banishment. She had the choice of moving either to Quebec or to Trois-Rivières, and most probably she spent the rest of her life at Trois-Rivières, her original home. She died after 1684, as Sulte mentions that on June 9th of that year Jean Le Chasseur deeded some lands to her, her sons Pierre and François, and to Joseph Petit de Bruno, brother-in-law of Pierre.[27] Judith was indeed a victim of human frailty, but judging from the activities of her life as a whole, she was undoubtedly a woman of outstanding personality, and in the words of Désilets, "*à tout prendre cette personne a su élever une belle famille.*"[28]

NOTES

[1] The family line for generations one to four is taken from two sources: Tanguay, Cyprien. *Dictionnaire généalogique des familles canadiennes.* Montréal, Senécal, 1871–90. v. 1, p. 374–375, v. 5, p. 309–312; Desaulniers, F. L. *Recherches généalogiques sur les familles Gravel, Cloutier, Bruneau, Dufresne, Proulx, Douville, Charest, Buisson, Tessier, De Lessard, Caron, Morin, Lamothe, Lemaître, Comeau, Godin, Panneton, Arpin, Cormier, Maher, Fontaine et Duval.* Montréal, Pigeon, 1902. p. 137–143.

[2] The following marriage act is taken from the *Archives du District de Trois-Rivières:* "Anno Domini 1654, 6° Maii. Ego Renatus Menard, societatis Jesu, sacerdos tribus factis demore denontiationibus inter missanum solemnia in Sacello Beatae Virginis ad Tria flumina interrogavi et mutio utriusque consensu habito per verba de praesenti

conjunxi solemniter in matrimonium Franciscum Lemaistres Picardien: filium . . . Le Maistre & . . . Cum Juditha Rigault ex Pago sancti Joanni d'Angeli, filia Elisée Rigault et . . . Testis adfuere Dnus Demonguichet, Dominus volant, vulgo St. Claude, Dominus La Vallée."

[3] Sulte, Benjamin. *Chronique trifluvienne.* Montréal, Compagnie d'imprimerie canadienne, 1879. p. 164.

[4] Wilfrid L. Lemaistre de Lottinville, a distant relative, claims that the family was knighted by Saint Louis, king of France in 1264. He maintains also that the family is entitled to the coat of arms and motto found below, although he has not been able to verify either because of the outbreak of the war. The background of the upper right and lower left quarters is azure blue, and that of the upper left and lower right quarters is white ermine. This drawing of the coat of arms was made by Richard A. Chase, prominent Chicago artist.

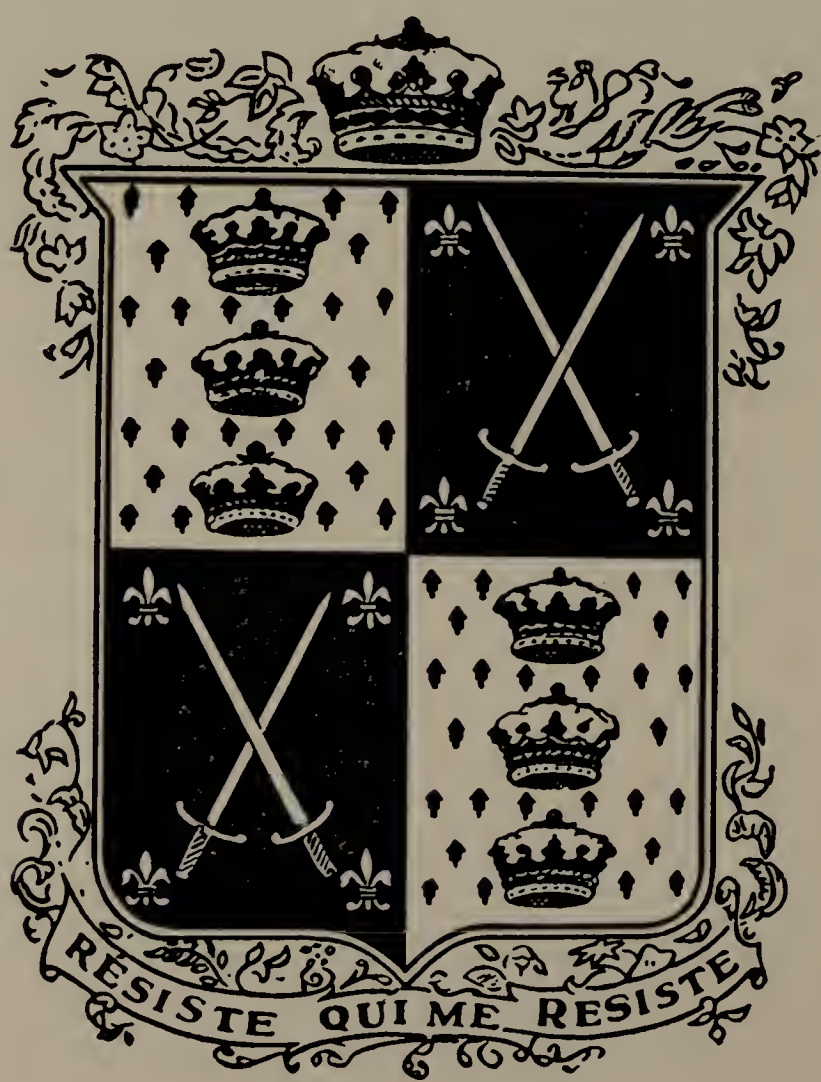

LOTTINVILLE

[5] Berneval. Les contingents de filles à marier de 1649–1653 (*Bulletin des recherches historiques,* v. 45, p. 268).

[6] Manuscript notes of Pierre Désilets preserved in the Archives of the Institut Généalogique Drouin, Montréal.

[7] *Ibid.*

[8] *Archives du District de Trois-Rivières.*

[9] Sulte, Benjamin. *Chronique trifluvienne.* Montréal, Compagnie d'imprimerie canadienne, 1879. p. 164.

[10] *Ibid.,* p. 207.

[11] Sulte, Benjamin. *Trois-Rivières d'autrefois; deuxième série.* Montréal, E. Garand, 1932. p. 33 (Mélanges historiques, v. 19).

[12] *Archives du District de Trois-Rivières.*

[13] The following marriage act is taken from the *Archives du District de Trois-Rivières:* " L'an de grâce mil six cens soixante et sept, le vingt sixiesme jour de Janvier, après la proclamation des bans faites par trois dimanches consécutifs, la première le 9° la seconde le 16°, la dernière le 23° jour du dit mois, dans la messe paroissiale, ne s'étant trouvé aucun empêchement canonique, moi Jean Fremont curé de cette paroisse des Trois-Rivières, ay interrogé dans l'Eglise Jean Terrien de cette mesme paroisse, fils de Jean Terrien et de Marie Hélie, ses père et mère de la paroisse de St. Jacques de Dieppe, et Judith Rigault de cette mesme paroisse, veufve de feu François LeMaistre, habitant de ce lieu, et ayant reçu leur mutuel consentement, les ay mariés avec les ceremonies requises, en présence de Maurice Poulain, et Louis Godefroy, dit de Normanville."

[14] Sulte, Benjamin. *Histoire des canadiens-français,* 1608–1880. Montréal, Wilson, 1882. v. 4, p. 69.

[15] " Entre Judith Rigaud femme de Jean Terrien auparauant vefue feu François Lemaistre demanderesse en Requeste d'vne part, Et Thierry Delettre Pierre Duquet, Notaire, en cette ville, au nom et comme Procureur d'Arnault Perré marchant demeurant a la Rochelle, et Jean Maheust comparant par Marguerite Corriuault sa femme, Creanciers de la dicte demanderesse, deffendeurs d'autre part, Apres que la dicte Rigault a dict conformement a sa Requeste qu'elle est poursuiuie pour les debtes de feu le dict Lemaistre son mary auxquelles

elle s'est obligée en France, croyant trouuer viuant son dict deffunct mary et des effectz de quoy y satisfaire; mais l'ayant trouué deceddé et la pluspart de ses biens absorbez et diuertys, le peu qui en restoit ayant esté par elle employé dans le païs a l'acquict de plusieurs debtes, en sorte qu'il ne luy reste a present que pour faire subsister ses enfans dans vne tres grande pauureté, joinct a cela qu'elle a faict perte d'vne partie des Marchandises, en l'achapt desquelles elle auoit faict employ des emprunts qu'elle auoit faicts en France, et qu'elle a aussi perdu que le prix des autres ayant esté contraincte de les vendre a vil prix pour en payer vne partye de ses debtes; Pourquoy elle demande qu'il luy soit accordé six années de terme pour payer ce qu'elle doibt aux deffendeurs, Et que deffences leur soient faictes de la poursuiure ny inquieter pendant le dict temps, promettant qu'elle taschera par tous les moyens possibles de les satisfaire. Aquoy les dicts deffendeurs ont dict que les pertes posées en faict par ledicte Rigaud sont supposées sauf correction, qu'elle a disposé ainsi qu'elle a voulu des effectz prouenans de l'employ de leurs deniers; Que la verité est qu'elle a vn lict qui est estimé cinq Cens liures et des habys somptüeux et qu'elle a troqué ses marchandises auec les sauuages dont elle a eu de bonnes pelleteries qu'elle sequestre et latite pour les frustrer de leur deub, d'ailleurs le dict duquet en la qualité qu'il procedde, soustient qu'il ne doibt estre accordé aucun respit contre la debte du dict sieur Perré d'autant qu'elle est contractée a cause qu'il a esté obligé comme caultion de la dicte Rigaud de payer au sieur Richard Creaghe la somme de mil liures en principal et proffects aduentureux d'icelle a raison de trente pour cent ainsy qu'il appert par obligation passée deuant Pierre Teulleron Notaire en la dicte Ville de la Rochelle le dix neuf May g b I C soixante six, et par acte passé deuant le dict Notaire le premier auril g b I C soixante sept dont il a faict exhibition; Et la dicte Corriuault qu'a son esgard il ne doibt estre accordé aucun terme a la dicte Rigaud en ce que c'est elle mesme qui a depuis son retour de France crée sa debte qui est de la somme de trente sept liures cinq sols restante de celle de cinquante cinq liures pour vente qu'elle Corriuault luy a faicte d'vn haby de deuil de laquelle elle a obligation qu'elle a aussy exhibée, passée deuant Rageot notaire en cette ville le dix neufuisme Juin g b I C soixante sept; Veu la dicte Requeste signée Judith Rigaud renuoyé en ce Conseil par ordonnance

de Mre Jean Talon EtC en datte du vingt septiesme Juillet dernier, au bas de laquelle est Arrest de ce Conseil en datte du trentiesme du dict mois, portant que les Creanciers du dict feu le Maistre et de la dicte Rigaud seroient assignez, et l'exploict du Vasseur huissier en datte du premier du present mois, portant assignation a ce jourd'huy aux deffendeurs; Ouy le substitud du Procureur Respy general Le Conseil a accordé delay de trois années a la dicte Rigaud, pendant lequel elle ne pourra vendre ny aliener tant les terres et maisons appartenant au dict deffunct le Maistre et a elle, que deux beufs seruant a la culture des dictes terres sans le consentement des dicts Creanciers, sur peine de descheoir du dict delay, Et en ce faisant le dict Conseil a faict et faict deffences aux dicts Creanciers de faire aucunes poursuite ny execution allencontre de la dicte Rigaud et des dicts biens pour raison de leurs creances, sauf a eux toutefois de se pouruoir sur les marchandises, pelleteries et meubles au dict deffunct et a elle appartenans, lesquels pourront venir a leur cognoissance pendant trois mois, a commencer du jour de la signiffication du present arrest, a l'exception de ceux reseruez par l'ordonnance du Roy, et pour cet effect le dict Conseil leur a permis et permet d'en faire telles perquisitions qu'ils verront estre a faire par les voyes de droict." *Jugements et délibérations du Conseil souverain de la Nouvelle-France.* Québec, A. Coté, 1885. v. 1, p. 504–505.

[16] His canoes were known as " canots de maitre." They were made of bark, held from twelve to twenty men besides baggage, and sold for 600 *francs*.

[17] Carignan's regiment, consisting of some 1,000 officers and men, was the first group of trained soldiers to arrive in Canada.

[18] The following is the baptismal record of Louis-Michel, obtained from the Institut généalogique Drouin, Montréal: " L'an de grace mil six cent septante et un, le cinquième d'avril, moy Frère Hilarion Guérin, prestre Recollet, faisant les fonctions de curé aux Trois-Rivières, ay supplée les céremonies du baptême a un enfant illégitime qui avait esté baptisé par moy le dix neufviesme de mars au logis a raison qu'il ne put estre transporté à l'eglise pour estre malade. Le pere s'appelle Jean Duhème et la mère Judith Rigaud. Le parrain a esté Mr. Louis Michel Godefroy dit de Normanville la marraine Perine Piquoté, et l'enfant a esté nommé Louis Michel." Louis-

Michel was not an illegitimate child if Jean Terrien and Jean Duhemme were two names by which Judith's second husband was known. In volume one of the *Dictionnaire,* Tanguay apparently lists them as two persons, but in volume three he mentions Louis-Michel along with Jean and Dominique as the three sons of Jean Terrien-Duhemme and Judith.

[19] Thwaites, R. G., ed. *The Jesuit relations and allied documents.* Cleveland, Burrows, 1900. v. 65, p. 109.

[20] The following marriage act is taken from the Archives of the Institut généalogique Drouin, Montréal: " L'an de grace 1675, le six octobre, Je frère Martial, faisant les fonctions curiales aux Trois-Rivières, ay marié solennellement en face d'Eglise, après la publication d'un banc, les deux autres donnés par Monseigneur L'Evesque Monsieur De LaPlanche avec Marie Rigault veufve de LeMaistre, de qui j'ai reçu le mutuel consentement en présence de Monsieur de Normanville et Mr. Grandmeni. F. Martial."

[21] " Pard't Anth' Adhémar no're royal Garde notte En la Jui'on des Trois Rivières résidant a Saurel & tesmoings En fin nommez furent p'nts Jean Laplanche maistre chirurgien fils a feu Urbin Laplanche maistre chirurgien de Lafleche en Anjou Et de perrine Gilberte Ses pere & mère natif de la parroisse St. Thomas dud' lafleche Esvesché dAngers depn't demeurant a la Riviere manereuille dune part. Et Judith Rigaud vefve en Secondes nopces de feu Jean Terrien demeurant a lad' Riviere manereuille dau're part, Lesquelles parties de Gré ont dit que le quinsiesme Juillet dernier Ils auroient faict entre eux promesse de mariage Sous seing privé, Que du despuis Ils se seroient mariés en face de Nostre mere Ste Esglise Catholique apostolique & Romaine, Et desirant ap'nt faire Rediger leur Contrat de mariage suivant lad' promesse de mariage pard't led' no're apres que chascune desd' parties mont heu Remis Leurd' promesse Signées desd' parties, Cristofle Gibbaut, passart et Louys Majaulx en dacte dud' Jour Ont Convenu Ce que Ensuit apres que led' laplanche a heu dument authorisée Lad' Rigaud sa femme pour les faict que Ensuit, Que Lesd' parties ne seront tenus aux debtes & hipoteques lUn de lau're aingz Sy aucungz y a Seront payées & aquittées par celuy quy les aura Crées & Sur son bien, Qu'il ny aura Entre lesd' mariés aucune Communauté de biens nonnobstant touttes Coustumes et que chascungs

deux Jouira de ses biens meubles & Immeubles & en Recepvront les fruicts p'r encheres Promettant lesd' mariés de nourrir et Entrettenir les Enfens de lad' Rigaud tant sains que malades Le tout Suivant leur qualitté & condi'on Jusques a ce quils soient mariés ou quils ayent attaint laage de vingt cinq ans a la charge par eux de travailler de leur pouvoir po'r lesd' Laplanche & Rigaud mariés sans quils puissent prethendre Aucungs gages ny Salaire au moyen de lad' Nourriture & Entrettenement Ne pourront lesd' enfens de lad' rigaud pend't led' temps fer' aucungs acquits ny empprunt sans le Consente't de lUn ou de lau're desd' mariés Ayant led' Laplanche & Rigaud mariés faict et par ses p'ntes font donna'on entrevifs a jamais yrrevocable de tous & chacungs Leurs biens meubles & Immeub' acquets & Conquets quils ont de p'nt et leur pourra appartenir cy Apres aux Enfans delad' Rigaud Et en Cas quils heussent des Enfens procrées du p'nt mariage Ils partageront avec les enfens de lad' Rigaud au préalable avoir les lesd' enfens du p'nt mariage pris le bien que led' Laplanche aura apporté de france Et Le bien quy Sera En france aud' Laplanche app't aud' cas quil y heusse des enfens procrées dud' p'nt mariage leur app'ra A la reserve que lesd' Laplanche & Rigaud mariés font de la Jouissance & usufruit desd' biens donnés pendant leur vie de laquelle Ils Jouiront Comme de leur cauze propre; Laquelle Jouissance desd' usufruicts Lesd' Laplanche & Rigaud mariés Se cont donnés L'un a lau're au survivant deux deux Soit quil y ayt Enfens procrées dud' p'nt mariage ou quil ny en ayt pas, desquels le survivant deux deux Jouira Sa vie durant apres le deces du pre' mourant a Sa Cau'on Juratoire Sans au'res cau'ons bailler nonnobstant la Costume Et pour fer' Insigneur ses p'ntes partout ou Il appa'ra &c Car ainsy &c prot' &c ob' chascungs end't soy &c Renoncant &c faict & passé A la Rivière manereuille le vingt uniesme Jour de Janvier mil six cens soixante seize Apres midi En p'nce de Jacques passard Sr de la bretonnière, Et Marin marait dit Labarre de lad' Riviere manereuille sous'nés avec lesd' parties Et no're et pierre lemaistre francoise et Marie le Maistre enfents de lad' rigaud quy ont esté p'nt aud' contrat de mariage. J. laplanche, Judith Rigaud, pier lemaittre, francoise Maistre, marie Le maistre, Passard, marin mares, Adhémar." The above marriage contract is taken from the *Archives de la Cour supérieure, District de Montréal,* no. 158.

[22] *Ibid.*, no. 157.

[23] *Jugements et délibérations du Conseil souverain de la Nouvelle-France.* Québec, A. Coté, 1886. v. 2, p. 196, 198, 200, 208, 224, 229, 239–240, 243–244, 248, 259–260.

[24] Cavelier, Jean. *The Journal of Jean Cavelier;* translated and annotated by Jean Delanglez. Chicago, Institute of Jesuit history, 1938. p. 3–35. (Institute of Jesuit history publications).

[25] *Archives judiciaires de Montréal,* no. 802.

[26] Judith's sentence of banishment reads as follows: " A tous Ceux qui ces présentes Lettres Verront Salut Nous Jean-Baptiste Migeon Sr de Branssat Licentie es Loix Baillif Juge Civil et Criminel de L'Isle de Montreal. Scavoir faisons qu'apres avoir veu le procès criminel extraordinairement fait a la requeste du Substitut du Pro'r fiscal de ce Bailliage accusateur et partie a l'encontre de Judith Rigault Soy disant femme de Laplanche accusée d'avoir mené une vie Scandaleuse et Impudique avec Le nommé Pierre Cavelier aussy accusé et consort et condamné a la poursuite dudit Substitut Joint L'ordonnance de Monseig'r L'Intendant en datte du 17e de septemb'e 1678. laplainte dudit Substitut Sur la vie dereiglée de Lad' Rigault du 19e. Information commencée des 20e et 22e adjournment personnel des dits accusez du 27e dudit mois et deffaut Contre Eux du 5e octobre audit an. Interrogation et repetitions Personnelles dudit Cavelier des 28e Janvier, 4e et 11 février de l'année présente. cinq lettres produites pleines d'infamies et de dissolution reconues et paraphées par Luy escrites et addressées de sa part a lad' accusée marques de leur Infame commerce. conversion dud't adjournement personnel en decret de prise de corps du 13e febvrier conclusions dudit Substitut et de tout ce qui s'est ensuivi contre Ledit Cavelier. Autre ordonnance portant deffences à tous habitans de cette Isle de loger et retirer ladite laplanche, la certification des Sergens qui l'ont publié au bas d'Icelle due 17 et 19e Les verbaux de perquisition et assignation a quinzaine desdits Sergents du 20e deux autres missives deshonnestes et diffamatoires, une desquelles Tronquée, Imputées et attribuées a ladite Rigault, avec deux autres qui leur sont attachées pour leur Servir de preuves de comparaison L'Information continuée a cause de nouvelles charges survenues des 21e et 23e du dit mois de febvrier autre as-

signation a huictaine avec proclamation et cri public du 7e Mars autre Jugement qui porte que les tesmoins seront recolez du 21e recolement desdits tesmoins du 24e qui pour la fuite de la dite accusée confrontation Conclusions diffinitives dudit Substitut. Nous disons et declarons que la contumace est bien et deuement Instruite. En conséquence condamnons la dite laplanche accusée et contumax a dix années consécutives de bannissement de cette Ile, luy faisant très rigoureuses deffenses d'enfraindre et voiler son ban sur peine de punition corporelle pour la premiere fois et de plus grande pour la seconde, en trois cent livres d'amande envers Les Seigneurs de cette Isle et pour oster le pretexte de retirer la dite accusée en quelque maniere que ce soit faisons Inhibitions a tous habitans de Lad'e Isle de la recevoir en leur logis sur peine de cent livres d'amande pour la première fois et pour la deuxieme de plus grande, Si le cas y escheoit; et deffendons en outre aud' Cavelier de la plus frequenter a l'advenir et avoir aucun commerce avec Elle tant par lettres qu'autrement et asfin que nos dittes deffences soient connues et notoires a un chacun ordonnons que nostre presente Sentence Sera Leue et publiée et escrite en gros caracteres sur un tableau, pour estre ensuite affichée es poteaux ou portes principales des Eglises parroissiales de Ville Marie, La Chine et pointe au tremble a la diligence dudit Substitut qui nous en Certifira a la huictaine. fait Le quatorzie' Jour d'April 1679. Migeon de Branssat, Mauge greff. Je certiffie avoir fait les publications ordonnées fait ce 30e april 1679. Bailly." *Ibid.*, no. 795.

[27] Sulte, Benjamin. *La Rivière-du-Loup* (*en haut*). Montréal, G. Ducharme, 1922. p. 34. (Mélanges historiques, v. 10).

[28] Manuscript notes of Pierre Désilets preserved in the Archives of the Institut Généalogique Drouin, Montréal.

GENERATION TWO

Lemaistre de Lothainville, Pierre (originally Pierre Lemaistre-Lamorille). Baptized February 2, 1655, son of François Lemaistre-Lamorille and Judith Rigaud; married January 8, 1682, at Trois-Rivières, P. Q.; died August 13, 1711.

Chesnaye de la Garenne, Marie-Anne. Baptized October 12, 1664, daughter of Bertrand Chesnaye de la Garenne, sieur de Lothainville and Marie-Madeleine Bélanger; died July 10, 1733.

Children:

1. Marie-Anne, baptized December 13, 1682; died December 4, 1700.
2. Pierre, baptized October 17, 1684; married July 22, 1728, at Trois-Rivières, P. Q., Marie-Anne Duclos de Celles, daughter of Lambert and Magedeleine St. Michel.
3. Marguerite, baptized May 30, 1686; married November 18, 1720, at Trois-Rivières, P. Q., Louis Godefroy, écuyer, sieur de Normanville, son of Joseph Godefroy, écuyer, sieur de Vieuxpont and Catherine Poulin; died July 26, 1756.[1]
4. Louis, baptized January 6, 1689; married January 7, 1717, at Trois-Rivières, P. Q., Claire Duguay, daughter of Jacques and Jeanne Beaudry.
5. Marie-Madeleine, baptized February 1, 1691; married September 30, 1726, at Trois-Rivières, P. Q., Jean-Baptiste Godefroy, son of Jean-Amador Godefroy, écuyer, sieur de Saint-Paul [2] and Marguerite Jutrat; died May 26, 1731.
6. Marie-Louise, baptized August 19, 1695; married November 8, 1722, at Trois-Rivières, P. Q., Jacques Duguay, son of Jacques and Jeanne Beaudry; died April 30, 1760.
7. Marie-Françoise, baptized October 5, 1697; married March 29, 1717, at Trois-Rivières, P. Q., Charles Faford-Laframboise

boise, son of François and Marie Richard; died August 27, 1774.

8. Marie-Charlotte, baptized February 3, 1700; married June 30, 1724, at Trois-Rivières, P. Q., Joseph Crévier, son of Joseph and Marie-Angélique Le Boulanger; died before 1761.
9. Marie-Jeanne, born 1688; married January 9, 1713, at Trois-Rivières, P. Q., François Faford-Laframboise,[3] son of François and Marie Richard.
10. Marie-Exupère, born May 2, 1702; entered Congregation de Notre Dame, Montréal, P. Q.; name in religion, Soeur Saint-Félix; died May 17, 1731.
11. Marie-Anne, baptized April 17, 1708.

The name Lothainville, which made its appearance in the second generation of the family, was originally the name of a fief in Canada, situated in the parish of Ange-Gardien, seigniory of Beaupré.[4] This fief consisted of a piece of land three and three-fourth miles in length and twenty-eight acres in width, bounded on the east by the Petit-Pré River. Half of it had first been granted to the Ursulines and Hospitallers in 1650 by Olivier Le Tardif, agent for a group of nobles who had obtained the vast domain of Beaupré from the Company of New France. About two years later, the Sisters renounced all claims to the property, and Governor François de Lauzon, who, as the new agent for the Company, had perhaps suggested the retrocession, promptly ceded to his son Jean, the high seneschal of New France, the fourteen acres of frontage formerly held by the Sisters and an additional fourteen acres of frontage not previously granted. It was probably at this time, in 1652, that the concession became known as the *arrière-fief de Lothainville,* so named in honor of

the governor's wife, Isabelle Lottin, who was the daughter of the Lord de Charny and who in Paris enjoyed a reputation for charitable works.[5]

After the death of Jean de Lauzon, his wife, Anne Desprès, requested that the fief be sold so that she might obtain the money guaranteed by her marriage contract. The Sovereign Council granted her petition and ordered the fief to be sold at auction August 23, 1664. The highest bid, 2,850 *livres,* was offered by Bertrand Chesnaye de la Garenne, who after giving the customary *foi et hommages,* became the sieur de Lothainville. He remained the proprietor of the fief until his death in 1683, and seven years later, April 5, 1690, it was ceded by his heirs to Charles Aubert de la Chesnaye who then sold it to Bishop Laval for 3,000 *livres.*

Bertrand Chesnaye de la Garenne was a merchant residing in the lower section of the city of Quebec. Although he was a *sieur,* he was not a nobleman, but was usually referred to as *honorable homme,* a title which denoted gentility or respectability. The fact that he received rents and dues from eight tenants on his fief in addition to profits from his business, and that at one time he kept as many as nine domestics, does not indicate he was a man of means, as he seems from numerous court records to have been insolvent the greater part of his life. On August 7, 1656, he married Marie-Madeleine Bélanger, by whom he had seven children. A year after her death, in 1671, he married the daughter of the royal notary, Élisabeth Aubert, who also bore him seven children.

Just three weeks after the death of her husband, January 14, 1683, the widow Chesnaye married Jean-

Baptiste-Louis Franquelin, cartographer and first royal hydrographer in Canada. It was in this same year that the young map maker attained prominence with his *Plan géométrique de la basse ville de Québec* and accompanying explanatory *Memoire.* In a letter to Seignelay, secretary of state, Governor de la Barre said this of Franquelin: "*Le garçon qui fait ces cartes est un nommé Franquelin aussi habile de la main qu'il en ait en France, mais il est extrêmement pauvre et qui aurait besoin d'un peu de secours de la part de Sa Majesté comme un ingénieur. Il travaille à une carte très juste du pays que je vous envoyerai l'année prochaine en son nom, pendant que je le ferai subsister par quelques petits secours.*"[6] The Marquis de Denonville, successor to Monsieur de la Barre, likewise suggested Franquelin be employed in His Majesty's service in these words: "*Je croirais encore, Monseigneur, qu'il serait d'une utilité fort grande au service du Roi d'avoir ici un maître pour montrer les premiers principes de la navigation. Je crois que l'on trouverait ici de bons sujets. Il y a ici un homme très capable d'enseigner nommé Franquelin, qui fait des cartes ici. Il sait bien de bonnes choses. Il serait très utile que vous eussiez la bonté de lui faire donner quelque subsistance. Il enseignerait à écrire, à dessiner, la navigation et l'arithmétique. Nos Canadiens ont assez de dispositions à être bons pilots, en leur donnant le moyen d'apprendre.*"[7] Seignelay acted upon the advice of the governors and in 1687 appointed Franquelin royal hydrographer with a salary of 400 *livres* a year. In 1688, and again in 1692, Franquelin went to France on official business at the request of Frontenac.

Always in straitened circumstances, his plight gradually became worse. Left with eight children and numerous debts by her first husband, Élisabeth Aubert added considerably to his financial difficulties. Franquelin himself had five children by her. Presumably to escape from his creditors, he returned to France in 1695 where he seems to have found employment as a draftsman under the Marquis de Vauban, famous military engineer. Several months later, Madame Franquelin and part of her family set out for France to join her husband on the *Carossol* which perished at sea. Twenty of Franquelin's maps have been preserved.

Marie-Anne, daughter of Bertrand Chesnaye de la Garenne and Marie-Madeleine Bélanger, married Pierre Lemaistre of whom not much is known.[8] He was a merchant residing at Trois-Rivières. On May 28, 1688, the Superior Council granted him a piece of land adjoining property previously purchased from Madame Seigneuret, the homes of Severin Ameau, the notary, of Joseph Petit de Bruno, brother-in-law of Marie-Anne Chesnaye, and the garden of the Jesuits.[9] It was stipulated that he erect a house and other buildings within a year and that he pay His Majesty 2 *sols* and 6 *deniers de cens* according to the *Custom of Paris.* A year later Louis XIV confirmed the grant.[10]

A document of unusual interest consists of testimony as to the miraculous intercession of Frère Didace given by Pierre Lemaistre on September 17, 1704 before Frère Joseph Denis, provincial of the Récollets, Father Luc Filiastre, president of the Seminary of Quebec, and Fathers Dominique de la Marche, Daniel Dumoulin, and Ambroise Pélerin.[11] Frère Didace,

known in the world as Charles Pelletier, was a Récollet who had achieved a reputation for sanctity and a remarkable power of intercession. After his death, depositions were taken by direction of Bishop St. Vallier with a view to his possible canonization.

It seems that one day, after Pierre and four domestics had cut hay on a farm about eight or ten miles from Trois-Rivières, there suddenly arose a terrific storm which apparently was about to destroy his crop. Promising a mass, he asked the intercession of Frère Didace. As the storm approached the vicinity of the newly mown hay, it divided and passed over without wetting a single blade. He thanked the servant of God, loaded the boats and proceeded to return home. A strong wind from the northwest forced the boat to head across the river and once more he was on the verge of losing his hay. He invoked Frère Didace a second time and immediately the wind changed in its direction and brought his boats safely to Trois-Rivières. On July 13, 1717, at the request of Bishop St. Vallier, Marie-Anne Chesnaye testified as to the veracity of the facts related by her husband.[12]

It is difficult to ascertain just when Lothainville appeared as a family name. After Bertrand became the sieur de Lothainville, he continued apparently to use Chesnaye de la Garenne, or simply Chesnaye, in legal matters. In his discussion of the Lemaistre family, François Desaulniers asserts that Pierre Lemaistre substituted the name Lothainville for that of Lamorille.[13] Although an examination of contemporary documents does not reveal such a signature as Lemaistre de Lothainville, it is possible that after the death of his

father-in-law, Pierre came gradually to be known by this form of the name. At any rate, according to Benjamin Sulte, the widow Lemaistre sometimes signed her name as Lothainville, as did also some of her children.[14] The name was variously spelled Lothinville, Lottainville, Lotinville, Notinville and finally Lottinville.

On November 17, 1720, the contract of marriage between Louis Godefroy, *écuyer,* sieur de Normanville and eldest son of Joseph Godefroy, *écuyer,* sieur de Vieuxpont and Marguerite, eldest daughter of the widow Lemaistre, was drawn up at the latter's home. The contract provided for community of property, each, however, paying his or her debts previously incurred. He settled 1,000 *francs* on his future wife, and she brought as her dowry a house and lot situated in Trois-Riviéres. The following relatives and friends were invited to act as witnesses: *" de la part de Normanville, Joseph Godefroy, écuyer, sieur de Vieuxpont, officier des troupes et dame Françoise Véron, son épouse; le sieur Jean-Baptiste Godefroy, écuyer, et dame Jeanne Véron, son épouse; demoiselle Charlotte Godefroy, épouse du sieur Longval; demoiselle Josephte Charlotte Godefroy, frères et soeurs du marié; le sieur Jean-Amador Godefroy, écuyer, sieur de Saint-Paul, oncle du marié; demoiselle Renée Godefroy, veuve de Pierre Le Boulanger, sieur de Saint-Pierre, tante du marié; le sieur Jean-Baptiste Poulin, sieur de Courval, conseiller du roi et son procureur en la jurisdiction des Trois-Rivières, avec dame Madeleine Forestier, son épouse, étant oncle du marié au côté maternal; messire Jacques L'Hermite, écuyer, chévalier de l'ordre militaire de Saint-Louis, lieutenant du roi en*

1242896

cette ville et gouverneur, avec dame Marie Chevalier, son épouse; le sieur Jacques Hertel, écuyer, sieur de Cournoyer, lieutenant dans les troupes; avec dame Marguerite Godefroy, son épouse; demoiselle Geneviève Godefroy, veuve d'Augustin Galimard, écuyer, sieur de Champlain; le père Hyacinthe Pellefresne, supérieur des Récollets de cette ville, y faisant fonctions curiales; le sieur Jean-Baptiste Jutras; dame Marie Jutras, veuve du sieur Michel Poulin, oncle du marié; demoiselle Charlotte et demoiselle Marguerite Le Boulanger, cousines germaines du marié. De la part de la mariée: le sieur Louis Lemaître avec Claire Duguay, son épouse; les demoiselles Madeleine, Louise, et Charlotte Lemaître, frère et soeurs de la marié." [15] The Godefroy and Hertel families, of Canadian nobility, and the L'Hermitte and Galimard families, of French nobility, had royal permission to use the title, *écuyer,* at that time reserved to governors and nobles.

Four members of the family became sisters of the Congregation de Notre Dame between the years 1687 and 1734.[16] Nothing is known of Marie-Exupère Lemaistre, in religion, Soeur Saint-Félix, beyond the fact that she died in 1731, at Montreal, in her twenty-ninth year. Madeleine Chesnaye de la Garenne, aunt of Soeur Saint-Félix, entered the novitiate in 1687, when the statutes of the community were still unapproved, and made profession in the lifetime of the Venerable Foundress, Marguerite Bourgeois. She was the first to bear the name Soeur Saint-Anne in compliance with the request of Monsieur Le Ber, a benefactor of the congregation. From 1717 to 1723 she was superior at Boucherville. She died August 20, 1760, at the age of

eighty-five years, of which sixty-three had been spent as a religious.

Françoise and Marie-Anne-Charlotte were the daughters of François Berey des Essarts and Marie-Anne Lemaistre.[17] Françoise entered the novitiate in 1728 and made profession two years later, taking the name of Soeur Saint-François-de-Sales. The last twenty-five years of her life were spent at the mother house in Montreal where she served as infirmarian, director of the school, and finally as mistress of novices. She died May 5, 1802, after having devoted almost seventy-five years to the religious life. Her sister, in religion, Soeur Sainte-Radegonde, entered the novitiate in 1734. She was superior at Pointe-aux-Trembles from 1779 to 1788, and at the mother house from 1789 to 1800. She died September 30, 1801, at the age of eighty-five years.

Claude-Charles, the only son of François Berey des Essarts and Marie-Anne Lemaistre, was born June 10, 1720. He entered the Récollet order and was ordained about 1743, taking the name Félix, the religious name of his deceased cousin, Marie-Exupère Lemaistre. Père Berey, as he was generally called, did parish work at Beauport, Saint-François-du-Lac, Chambly, and at Saint-Eustache. He was an army chaplain for a time and was wounded while administering to the dying during the American Revolutionary War. In 1796, he became provincial commissaire and last superior of the Récollets in Canada. He died in Quebec May 18, 1800, at the age of eighty, and was buried at the cathedral in the chapel of Notre-Dame-de-Pitié.[18]

Père Berey was a man of unusual talent and wide

learning, a fine conversationalist who excelled in witticisms and clever repartee. Referring to his influence as superior of the Récollets, De Bellefeuille wrote: "*En cette qualité, et aussi par ses talents, sa naissance et son mérite personnel, il a joui auprès des autorités du temps, d'une considération qu'augmentaient encore son esprit vif et pétillant, sa conversation enjouée, et ses bons mots dont quelques uns sont venus jusqu'à nous.*" [19] His relations with high English officials were most friendly, in fact, too friendly according to some critics of his time. Aside from receiving 500 *livres* annually from the government, he kept a separate suite of rooms in the monastery where he entertained army officers, governors, and upon occasion even the Duke of Kent. He in turn was very often seen at the Castle of St. Lewis, "not only at the governor's public levees, but in his private parties, the said commissary being one of his Excellency's creatures and favorites." [20] By maintaining cordial relations with the English government, Père Berey, in the opinion of De Bellefeuille, was most probably seeking to better the position of the Canadian church and to preserve his own community from impending dissolution.

NOTES

[1] Louis-Nicolas, son of Louis Godefroy and Marguerite Lemaistre, was ordained September 20, 1749. He was pastor at Saint-Constant from 1752 until his death October 3, 1762.

[2] Jean-Amador Godefroy, sieur de Saint-Paul and Joseph Godefroy, sieur de Vieuxpont were sons of Jean-Baptiste Godefroy, sieur de Linctot who had been granted letters of nobility in 1668.

[3] François Faford-Laframboise was an interpreter in Detroit at the time of its founding.

[4] Gosselin, Amédée. Le fief de Lothainville (*Bulletin des recherches historiques,* v. 24, p. 212–214).

[5] Roy, J. E. *Histoire de la seigneurie de Lauzon.* Lévis, Mercier, 1897. v. 1, p. 39–40.

[6] Roy, P. G. Un hydrographe du roi à Québec, Jean-Baptiste-Louis Franquelin (*Memoires de la Société royale du Canada,* 3d ser., v. 13, p. 49).

[7] *Ibid.*

[8] The following marriage record is taken from the *Archives du District de Trois-Rivières:* "Ce huitième de Janvier de l'an 1682 après la publication de trois bans faite les 26, 27 et 28 du mois de Décembre de l'an mil six cent quatre-vingt-un d'entre Pierre Lemaistre fils de François Lemaistre et de Judith Rigault ses père et mère né de la paroisse de l'Immaculée Conception des Trois-Rivières âgé de vingt-sept ans, et de Marie Anne Chenest fille de Bertrand Chenest et de Marie Magdeleine Bélanger ses père et mère née dans la paroisse de Québec âgée de dix-sept ans, T. F. Xiste Le Tac Récolet, Indigne, faisant les fonctions aux . . . à la paroisse des Trois-Rivières ai pris leur mutuel consentement par paroles de présent, et leur ai donné la bénédiction nuptiale selon la forme de Notre-mère Sainte Eglise dans la susdite paroisse en présence de Joseph Petit et de Magdeleine Chenaye, beau frère et soeur de l'épouse et d'Etienne Veron et de Jean Lemaistre frère du marié, de Jacques Passart Sieur de la Bretonnière, de Christophe Gerbeau, de Jean-Baptiste Poulain et de Michel Poulain, lesquels ont tous signé hors Jean Lemaistre lequel a déclaré ne savoir signer et ce interpellés suivant l'ordannance. (signé) P. LeMaistre, Joseph Petit, Veron Grandmenil, Gerbeau, S. Parent, Marie Anne Chenest, Marie M. Chenest, Passard, Jean Baptiste Poulain, Poulain Marie Moral."

[9] *Insinuations de Conseil souverain de la Nouvelle-France.* Supplément B, folio 109.

[10] *Ibid.*

[11] "Nous soussigné frère Joseph Denis Commissaire provincial Président et Discret de la Communauté de Québec, certifions que

Pierre le Maistre Bourgeois des Trois Rivières nous a dit estant tous rassemblés dans nostre infirmerie qu'estant un jour avec quatre hommes à trois ou quatre lieues des Trois Rivières pour y faire faire des foins, et qu'un beau jour après les avoir tout coupé, les fit étendre pour les faire transporter sur des batteaux aux Trois Rivières, que soudain il s'éleva une grosse orage du costé du Nord-Ouest qui couvrit en un instant toute l'horizon, que voyant ses foins perdus sans ressource et sans une protection de Dieu toutte particulière, qu'il fut inspiré de demander par l'intercession du bon frère Didace luy promettant une messe; plein de confiance envers ce bon serviteur de Dieu aussitot il ressentit et fit témoigner ses domestiques de l'effet de cette protection puisque l'orage approchant l'endroit où estoient ses foins se fendit et passa de costé et d'autre sans en mouiller un seul brin. L'orage estant passée, il fit ses diligences, après avoir remercié le serviteur de Dieu, pour embarquer tout son foin sur des batteaux qui estant chargés furent, estant déjà loin, repoussés par un gros vent du Nord-Ouest qui les rejetta de l'autre costé de la Rivière, et les voyant perdus une seconde fois, invoqua encore une seconde fois le bon frère, et aussitot l'invocation faite le vent changea et devint tres propre pour mener ses batteaux et les poussa aux Trois Rivières. En foy de quoy avons signé ce certificat en attendant un procès verbal à Québec dans nostre Couvent ce 17.9bre 1704.

"Signé. Frère Joseph Denis Commissaire provincial. F. Luc Filastre Président du Couvent de Québec. F. Dominique de la Marche ancien Théologien. F. M. Daniel Dumoulin Vicaire. F. Ambroise Pélerin discret." Actes du très dévot frère Didace, Récollet (*Le Canada-français,* v. 4, p. 274).

[12] *Ibid.,* p. 275.

[13] Desaulniers, F. L. *Recherches généalogiques sur les familles Gravel, Cloutier, Bruneau, Dufresne, Proulx, Douville, Charet, Buisson, Tessier, De Lessard, Caron, Morin, Lamothe, Lemaître, Comeau, Godin, Panneton, Arpin, Cormier, Maher, Fontaine et Duval.* Montréal, Pigeon, 1902. p. 138.

[14] Sulte, Benjamin. *Les forges Saint-Maurice.* Montréal, Ducharme, 1920. p. 33. (Mélanges historiques, v. 6).

[15] *Ibid.,* p. 33–34.

[16] *Archives de la Congrégation de Notre-Dame.*

[17] Marie-Anne was the daughter of François Lemaistre-Lamorille and Marguerite Poulain. François Berey des Essarts, an army officer, was the son of Benjamin Anceau des Essarts, sieur de Berey and Louise Poisson. The des Essarts family was of ancient nobility in France. Several of its members became distinguished in letters and affairs of state.

[18] Allaire, J. B. A. *Dictionnaire biographique du clergé canadien-français.* Montréal, École catholique des sourds-muets, 1910. v. 1, p. 47.

[19] Bellefeuille, E. L. de. Le R. P. Félix Berey (Revue canadienne, v. 4, p. 364).

[20] *Ibid.,* p. 368.

GENERATION THREE

Duclos de Celles, Marie-Anne.[1] Baptized May 31, 1696, daughter of Lambert and Magedeleine St. Michel; married I. Étienne Gautier, October 25, 1717, at Varennes, P. Q.; II. Pierre Lemaître de Lottinville, July 22, 1728, at Trois-Rivières, P. Q.;[2] died August 18, 1771.

I. Gautier, Étienne. Son of Jacques and Élisabeth-Ursule de Nevers; died 1727(?).

Children:

1. Étienne, married February 1749, at Baie-du-Febvre, P. Q., Madeleine Lefebvre, daughter of Claude and Marie-Catherine Desrochers; died October 4, 1765.
2. Marie-Anne, born 1722; died May 16, 1737.
3. Gabriel, married January 10, 1757, at St. François-du-Lac, P. Q., Madeleine Joyelle, daughter of Jean and Thérèse Gagné.
4. Marie-Joseph, married January 16, 1753, at Baie-du-Febvre, P. Q., Louis Joyelle, son of Jean and Françoise Cartier.
5. Geneviève, married Jean-Baptiste Arvisé in 1775.
6. Véronique, baptized December 4, 1727; married January 10, 1762, at Baie-du-Febvre, P. Q., Joseph Desrochers, son of Gabriel and Madeleine Lefebvre.

II. Lemaître de Lottinville, Pierre. Baptized October 17, 1684, son of Pierre Lemaistre de Lothainville and Marie-Anne Chesnaye de la Garenne.

Children:

7. Pierre, baptized May 21, 1729; died February 26, 1730.
8. Jacques, baptized January 3, 1731; married October 25,

1756, at Trois-Rivières, P. Q., Marie-Joseph Thomas, daughter of François and Catherine Maudoux.

9. Marie-Anne, baptized December 30, 1732; married February 12, 1754, at Isle Dupas, P. Q., Amable Neveu, son of Charles-Adrien and Marie-Joseph Desrosiers.
10. Marie-Marguerite, baptized March 24, 1735; married October 25, 1756(?) at Trois-Rivières, P. Q., Claude Leclerc-Blondin, son of Claude and Michelle Bouton.
11. Pierre, baptized November 26, 1736.
12. René, baptized May 11, 1739; married February 15, 1773, at St. François-du-Lac, P. Q., Louise Cartier, daughter of Michel and Marie-Anne Crévier.
13. Ursule, baptized January 4, 1742; married September 30, 1765, Jean-Baptiste Leclerc-Blondin, son of Claude and Michelle Bouton.
14. Marie-Amable, baptized January 4, 1742; married October 26, 1761, at Trois-Rivières, P. Q., Jean-François Leclerc-Blondin, son of Claude and Michelle Bouton.
15. Marie, baptized December 8, 1743.
16. Joseph, baptized May 7, 1746; married I. Marie-Amable Lepellé-Derive, October 19, 1772, at Batiscan, P. Q.; II. Madeleine Proulx, March 2, 1778, at Nicolet, P. Q.
17. Marie-Claire, baptized May 26, 1748; died August 16, 1748.

NOTES

[1] Marie-Anne Duclos de Celles was the granddaughter of Gabriel Duclos de Celles, sieur de Sailly. He was a judge in both civil and criminal affairs, and was granted lands in 1654.

[2] The following marriage record is taken from the *Archives du District de Trois-Rivières:* " L'an mil sept cent vingt-huit ce vingt-deux Juillet, avec la dispense accordée par Mr. Boulard Vicaire Général de ce Diocèse, des trois bans, ai marié le Sieur Pierre Lamorille Lemaître, fils de défunt Pierre Lamorille Sieur Lemaître et de Marie Anne Chenet ses père et mère de la paroisse des Trois-

Rivières, avec Demoiselle Marie Anne du Clos fille des défunts Lambert Ecuier sieur de Clos et de Dame Magdeleine St.-Michel de la ville de Montréal en leur vivant, et la dite Demoiselle demeurant à présent en cette ville des Trois-Rivières et ne s'étant trouvé aucun empêchement légitime moi soussigné Prêtre Recollet leur ai donné la bénédiction nuptiale après avoir reçu leur mutuel consentment avec les cérémonies prescrites par notre mère la Sainte Eglise, en présence des témoins qui ont signé ci-dessus avec nous, en foi de quoi j'ai signé ce jour et an que dessus. (signé) Lachassaigne, Lemoyne Lachassaigne, Marie Anne Duclos, Marie Anne Chenay, Crévier, Philippe Pinet, St-Paul, Lemaître, Dugué, fr Pierre Poivre, curé."

GENERATION FOUR

Lemaître de Lottinville, Joseph. Baptized May 7, 1746, son of Pierre and Marie-Anne Duclos de Celles; married I. Marie-Amable Lepellé-Derive, October 19, 1772, at Batiscan, P. Q.; II. Madeleine Proulx, March 2, 1778, at Nicolet, P. Q.

I. Lepellé-Derive, Marie-Amable. Born 1754, daughter of Michel-Stanislas and Claire Leclerc.

II. Proulx, Madeleine. Daughter of Jean-Baptiste and Marie-Madeleine Pinard.

Children:

1. Joseph, married I. Louise Lemaître-Duhaime, February 9, 1801, at Rivière-du-Loup, P. Q.; II. Julie Coulombe, January 11, 1813, at Rivière-du-Loup, P. Q.
2. Jean-Baptiste, married Appoline Fortin [1] November 22, 1808, at Trois-Rivières, P. Q.

NOTE

[1] Appoline Fortin was the aunt of Hon. Pierre Fortin, M.D., who was senator from the division of Kénébec, P. Q., minister of Crown lands in 1873, and speaker of the legislative assembly in 1875. Joseph-Octave, son of Jean-Baptiste de Lottinville and Appoline Fortin, was the father of the three sons: Joseph-Octave-Théodore, professor at the College of Trois-Rivières, pastor at Saint-Narcisse, P. Q., and secretary of the diocese of Trois-Rivières; Jean-Baptiste-Sévère, prothonotary and later recorder of the superior court of the district of Trois-Rivières; and Gustave, recorder to the Crown and of the circuit court in the judicial district of St. François, at Sherbrooke, P. Q.

GENERATION FIVE

Lemaître de Lottinville, Joseph. Son of Joseph and Madeleine Proulx; married I. Louise Lemaître-Duhaime, February 9, 1801, at Rivière-du-Loup, P. Q.; II. Julie Coulombe, January 11, 1813, at Rivière-du-Loup, P. Q.[1]

I. Lemaître-Duhaime, Louise. Daughter of Joseph and Louise Dulignon de Lamirande; died 1812(?).

Children:

1. Antoine, baptized August 25, 1803; married I. Aurélie Picotte, October 27, 1825, at Rivière-du-Loup, P. Q.; II. Emérance Sarrazin de Lepelteau, at Papineau, Ill. (?); died December 23, 1865.
2. Marguerite, baptized March 15, 1805; married Joseph Beaubien of Nicolet, P. Q.
3. Marie-Louise, baptized February 10, 1809; died September 30, 1809.
4. Marie-Joséphite, baptized February 10, 1809; died August 3, 1809.
5. Joseph-Louis, baptized June 1, 1810; died June 1, 1811.

II. Coulombe, Julie.[2] Daughter of Joseph and Louise Le Normand.[3]

Children:

6. Joseph-Honoré,[4] baptized October 31, 1814; died April 11, 1861.
7. Marie-Denise, baptized September 7, 1816; died January 16, 1832.
8. Marie-Louise, baptized August 26, 1821; married June 2,

1840, Jean-Baptiste Mayrand, son of Hon. Étienne [5] and Thérèse Heney.

9. Lucie, baptized May 25, 1823; married January 7, 1845, Simon Frigon, son of Joseph and Joséphette Savoie; died August 28, 1846.
10. Hélène, baptized March 24, 1822; married Georges Plour of Saint-Léon, P. Q.

NOTES

[1] The family line for generations five and six is taken from a manuscript of Monsieur M. Côté, who has collected notes on some one hundred and fifty families residing in Louiseville, P. Q.

[2] Julie Coulombe was the great-aunt of Most Rev. Arthur Beliveau, archbishop of Saint Boniface, Manitoba.

[3] Louise Le Normand was the niece of Rt. Rev. Jean-François Hubert, bishop of Quebec.

[4] Joseph-Honoré Lemaître de Lottinville was ordained September 28, 1845, and served as assistant at Saint-Antoine de Padou, Rivière-du-Loup, P. Q., and as pastor at Saint-Paulin, P. Q.

[5] Hon. Étienne Mayrand was a representative from the district of Saint-Maurice, P. Q., in the Special Council from 1838 to 1841. His grandson, Hormisdas, son of Jean-Baptiste Mayrand and Marie-Louise Lemaître de Lottinville, was a representative from the district of Maskinongé, P. Q.

GENERATION SIX

Lemaître de Lottinville, Antoine.[1] Baptized August 25, 1803, son of Joseph and Louise Lemaître-Duhaime; married I. Aurélie Picotte, October 24, 1825, at Rivière-du-Loup, P. Q.;[2] II. Emérance Sarrazin de Lepelteau, at Papineau, Ill. (?); died December 23, 1865.

I. Picotte, Aurélie. Daughter of Antoine and Geneviève Lamontagne; died 1864(?).

Children:

1. Eulalie, baptized September 18, 1826; died December 20, 1826.
2. Marie-Adéline, baptized March 5, 1828; married August 27, 1850, at Rivière-du-Loup, P. Q., Ludger Bellemare, son of Pierre and Marie-Anne-Madeleine Baribeau; died May 5, 1893.
3. Geneviève, baptized September 16, 1829; died September 30, 1830.
4. Julie-Olive, baptized December 22, 1830; died April 8, 1834.
5. Antoine-Octave, baptized October 9, 1832; died August 10, 1833.
6. Joseph-Philippe, baptized April 22, 1834; died 1860(?).
7. Marie-Euphémie-Anne, born February 27, 1836; married March 28, 1864, at Louiseville, P. Q., Napoléon Dussault, son of Rémi and Françoise Lesieur Desaulniers; died December 16, 1872(?).
8. Hélène, born 1836(?); died April 19, 1841.
9. Joséphine, born 1837(?); died April 29, 1841.
10. Philomène, baptized July 19, 1837; died before 1852.
11. Charles-Fabien, born February 12, 1839; married June 10, 1876, at Papineau, Ill.(?), Rosalie Savoie, daughter of Jean and Félicité Martin; died December 1, 1897.

12. Thomas-Honoré, born March 19, 1840; married March 3, 1862, at Papineau, Ill., Rose-Délima Savoie, daughter of Jean and Félicité Martin; died April 28, 1905.
13. Pierre-Augustin, baptized January 20, 1842; married April 22, 1866, at St. Anne, Ill., Joséphine Paradis, daughter of Charles and Emérance Sarrazin de Lepelteau; died August 14, 1891.
14. Jean-Baptiste-Samuël, born May 14, 1843; married March 4, 1867, at Papineau, Ill., Lucie Savoie, daughter of Jean and Félicité Martin; died February 24, 1917.
15. Antoine-Hercufe, baptized November 8, 1846; served in Union Army, Company K, 147th Regiment, Illinois Infantry, from February 10, 1865 until his death, May 8, 1865, at Dalton, Ga.
16. François-Xavier, baptized February 22, 1849; died before 1852.
17. Honoré-Alphonse, born December 10, 1850; married January 7, 1872, at St. George, Ill., Georgiana Boulé, daughter of Jean-Baptiste and Desanges Mercier; died February 25, 1922.

II. Sarrazin de Lepelteau, Emérance. Died 1880(?).

NOTES

[1] The following marriage record is taken from the *Archives du District de Trois-Rivières:* " L'an mil huit cent vingt-cinq, le vingt-quatre d'octobre, après la publication d'un ban de mariage faite au prône d'une messe paroissiale de Saint-Antoine de la Rivière du Loup entre Antoine Lemaitre Lotinville, fils majeur de Joseph Lemaitre Lottinville et de défunte Louise Lemaitre Duhême son épouse, ses père et mère tous agriculteurs de cette paroisse d'une part: et Aurélie Picotte fille mineure d'Antoine Picotte et de Geneviève Lamontagne, son épouse, ses père et mère aussi agriculteurs de cette paroisse, d'autre part: les parties ayant obtenu de Messire Noiseux vicaire général, la

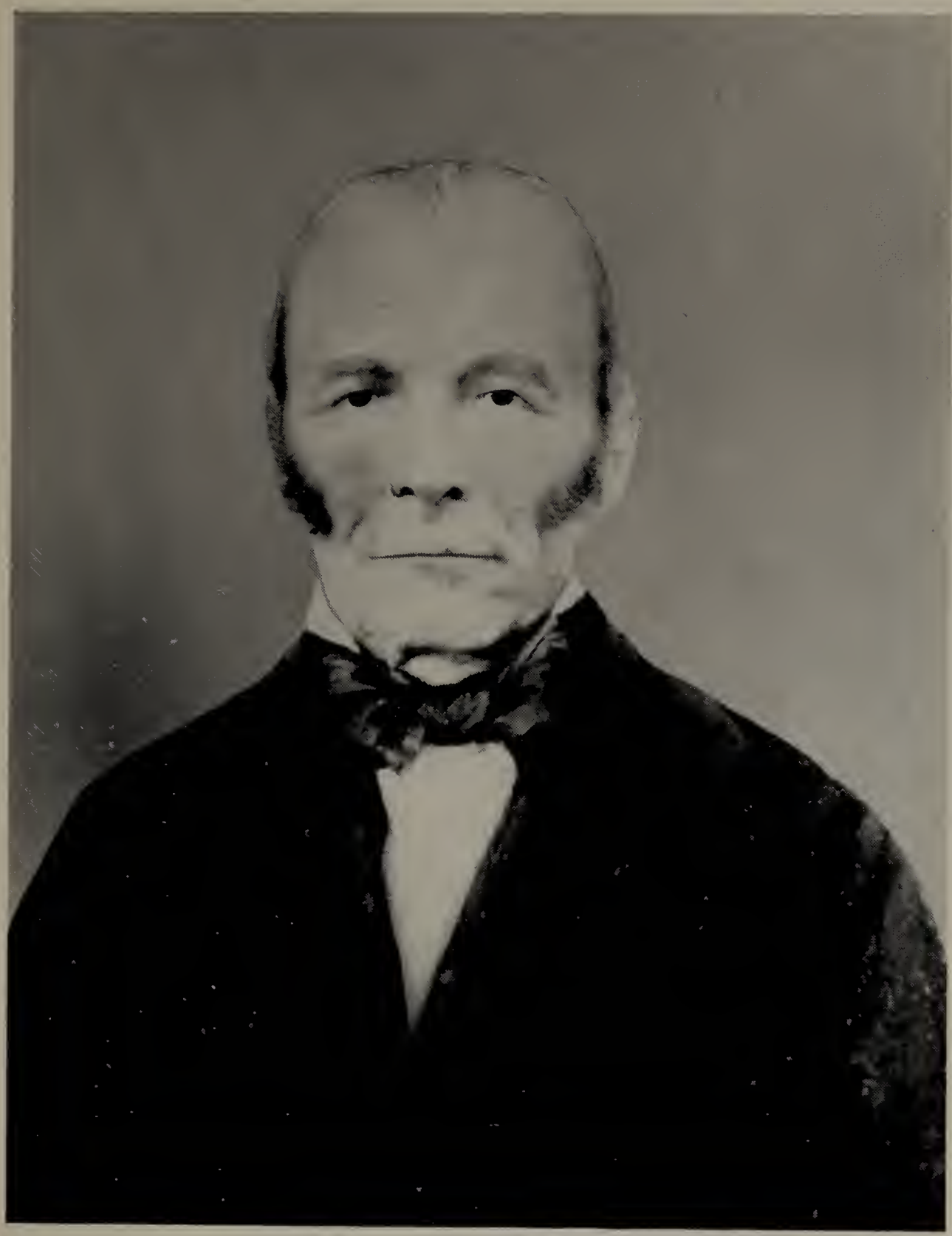

Anthony Lottinville

dispense des deux autres bans; donné aux Trois-Rivières, en date du vingt et un du présent mois, et ne s'étant découvert aucun empêchement ni opposition quelconques à ce dit mariage. Nous prêtre soussigné avons reçu des parties leur mutuel consentement et leur avons donné la bénédiction nuptiale selon le rite accoutumé de Notre Mère la Sainte Eglise Catholique et Romaine et ce du consentement des parens respectifs et en présence de Maxime Picotte soussigné témoin du côté de l'époux: de Joseph Coulombe témoin du côté de l'épouse et de plusieurs parens et amis, dont les uns ainsi que l'époux, ont signé avec nous et les autres ainsi que l'épouse ont déclaré ne savoir signer de ce enquis etc., (signé) Joseph Lemaitre Lottinville, A. Picotte, Maxime Picotte, Antoine Lemaître Lottinville, Marguerite Lottinville, Delaunay, ptre."

Anthony Lottinville immigrated from Louiseville, P. Q., to Illinois in August, 1852. Besides his wife, he was accompanied by seven children, all boys, Joseph, Charles, Thomas, August, Samuel, Anthony and Henry. Marie-Euphémie was left in the care of Marie-Adéline who had married two years before. Anthony obtained passage for his family on the steamer *Atlantic* which collided with the propeller *Ogdensburg* on Lake Erie during the night of August 20, 1852, near Long Point. Some three hundred persons were lost, the majority of them being French and Norwegian immigrants. Anthony, however, succeeded in saving all members of his family. The sinking of the *Atlantic* was considered a major disaster of the time and many newspapers in editorials indignantly demanded that Congress enact more stringent laws regulating passenger vessels. Arriving in Illinois, Anthony came first to Bourbonnais, a French-Canadian town founded by Noel Levasseur, who gave him financial assistance. About a year later, in 1853, he purchased from Rev. Charles Chiniquy half a section of land, three miles south of St. Anne, and one mile north of the present town of Papineau. Half of the land is still held by the family, Edward Lottinville being its present owner.

A letter written over eighty years ago by Anthony Lottinville to his daughter, Madame Marie-Adéline Bellemare, is here reproduced. It is now in the possession of Mrs. Anna Reno Ponton of Papineau, Ill. Those acquainted with the activities of the Rev. Charles Chiniquy will find it of particular interest, because it contains a sermon by the

former priest in which he urges his congregation to join the Presbyterian Church.

Sainte Anne Ill Fevrier 6/60

Très Chère Fille

J'ai reçu ta lettre datee du 11 Janvier avec une grande joie, J'ai prevenu a ta demande en t'accordant ma paternelle bénédiction au temps consacré par l'usage avec tous les souhaits qu'un tendre père peut faire a une fille chérie vivant éloigne de lui; Oh oui; s'il m'etait donnè de te voir je m'estimerais le plus favorisè des pères. j'aime a croire que mon espèrance ne seras pas vaine, et qu'au plutot qu'il me seras possible je pourrai revoir ma chère fille mes amis ma patrie, Je suis heureux d'apprendre que tu est en bonne santé, tes chers petits enfants et ton époux a qui je souhaite bonheur et prosperite, J'ai été malade depuis la mie Decembre, c'est ce qui m'a empechè de te repondre plutot, j'attendais toujours d'être mieux pour te donner de mes nouvelles, je suis a present passablement bien ainsi que ta mère et le reste de la famille, . . . et Honoré vont a l'école Anglaise depuis le jour de l'an et apprennent bien Thomas demeure encore a l'Erable chez le docteur Gauthier il va revenir bientot il est avec de bonnes gens et sait se faire aimer il a gagne beaucoup d'argent Erable est une paroise situe a environ dix milles de Sainte Anne et qui commenca a s'établir aussi en même temps, Nous n'avons pas vu le nommé Auger que tu mentionne sur ta lettre Madame Marcotte n'est pas venue par ici depuis qu'elle a été en Canada et je ne l'ai pas rencontré mais nous avons eux toutes les nouvelles Tante Lisette est la ménagère du grand Vicaire Mailloux aujourd'hui curé de Bourbonnais, elle est maigre comme une prune sèche, Nous n'avons pas vu l'oncle Honoré Picotte depuis le mois de mai dernier mais il nous a fait dire qu'il viendrait dans le mois de mars

Chiniquy cherche toujours par tous les moyens possibles a se faire des adhèrents, pour te faire rire et te faire voir comment Chiniqui joue avec ces pauves ignorents de Sainte Anne je traduis un de ses discours que je trouve sur la gazette de Kankakee City, journal americain, Voici—Mes chers frères, j'ai une grande nouvelle à vous annoncer aujourd'hui, je me suis joins a l'Eglise Presbitérienne et je veux que vous la joignez tous aussi, c'est l'Eglise la plus riche de l'union

Americaine elle a un capitale audessus de $500,000 dans les trèsors l'intérêt duquel est pour supporter des nouvelles congrégations, il y en a parmi vous qui demanderont une semaine pour réflection, mais c'est inutile vous ne pouvez pas toute apprendre dans une semaine, et alors vous ne connaitrez pas plus la religion que vous la connaissez a present, ne remettez pas l'adoption de cette dénomination C'est la meilleure religion qui existe, Prenez ma parole et joignez la immédiatement, Pourquoi ne prendreriez-vous pas ma parole, Pierre ne prit-il pas la parole de Jésus-Christ, lorsqu'il lui ordonna de laisser sa femme ses enfans et sa barque, etc., etc. Ne me refusez pas cette faveur, car toutes les Eglises que j'ai visités ne m'ont pas données plus de quatre piastres chacunes L'Eglise Presbitérienne nous a donné quatre vingt dix piastres Un gentilhomme Presbitérien seul m'a promis 15,000 piastres exprès pour bâtir un beau college de pierre dans notre village Vous avez très besoin de vous joindre a une Eglise Riche pour avoir de l'assistance a defendre le terrible procès qui va être commencè contre vous pour vous chasser de votre Eglise. Outre ceci J'ai la promesse de plusieurs Milles piastres pour racheter vos terres des mains de vos pressants crèditeurs. Ne me laissez pas dans la confusion vous savez que je ne vous ai jamais trompè et par dessus tout ne laissez pas échapper cet argent, Essayez la religion Presbitérienne pour un an et si vous en étes pas satisfait alor nous nous joindrons a une autre. A present que tous ceux qui veulent se joindre a l'Eglise Presbiterienne se levent. Environ deux tiers de la congregation de chiniqui se leverent et le reste je suis informé veulent joindre les Evangelistes ou les Baptistes, ceci donne la valeur de Chiniqui et de ceux qui veulent le suivre Any-how.

Quand tu ecriras dis moi comment a éte la temperature en Canada cet hiver quant a la notre elle a été des plus charmantes quelques semaines de neige et de froid pour le sled-ride, et ensuite un soleil d'été pour nous faire souvenir que nous touchons presque au printemps Je termine en vous saluant tous vieux et jeunes bien cordialement.

Ton tendre père

par C Fabien L L. ANTOINE L. LOTTINVILLE.
Ste Anne

A local county history is the source of the following biographical

sketch: "One of the first, as well as one of the most influential, of these Canadian immigrants was Anthony Lottinville. With his family, consisting of wife and seven small children, he took passage on the ill-fated steamer *Atlantic,* for Detroit, in the summer of 1851. He had sold his farm there, and had with him his all, except some that was coming from deferred payments on his land, which fortunately he was not able to realize on. The steamer had some 600 passengers on board, and in the night, while all were in bed and nearly all asleep, a terrible collision occurred, and in twenty minutes the steamer went down, carrying all but 120 of her passengers. The scene during that twenty minutes of agony can never be described. The shrieks, the prayers, the moanings, and the hurrying to and fro of those hoping to escape impending death, can be faintly imagined. Women and children were partially saved by the ropes in the hands of strong men who stood upon the propeller which at once came to the rescue, only to drop into the water before they could reach the deck. In the panic and fright, unaccountably to himself, Mr. Lottinville succeeded in rescuing all his family, and in the thankfulness of his heart hardly mourned the loss of all his earthly possessions. He came forward to Bourbonnais, where the open aid of Noel Lavasseur, and his ever-ready purse, aided the rescued family in a strange land to get a comfortable start. It is said to have been only characteristic of the old pioneer, whose recent death has called forth many expressions of remembrance of kindly acts on the part of the old man toward those in need. Mr. Lottinville came soon after to section 22, range 12, on the creek, where he took up half a section of land and built a frame house, the lumber for which he hauled from Chicago, fording streams swollen by the continual rains of that season. He hired forty acres broken, then with all his family 'took the ague'—a regular standby with new settlers in those days—which shook them for a year. This was one of the rainy seasons, which pioneers recollect as occurring regularly each seventh year. For several years after Mr. Lottinville came here wheat was a good crop, and the demand for it was good from those then coming into the country. The acorns in the woods served the hogs well, and hogs always brought cash once a year, so that farming prospects were good, but there was no school for ten years. His children had had but slight opportunities, the older

Aurelia Picotte Lottinville

ones in schools in Canada, and that only in French-speaking ones. Here they never got a day's schooling except in the rough school of pioneer drudgery. That the five sons, who are known throughout the county as the Lottinville boys, are everywhere recognized as among the best educated and most correct business men in this portion of the country is due alone to their native strength of character and versatile tact. They have for years been entrusted with the official business of the township, and, as will be seen by the record, of the village, and have been continually the business men of the place; and in conversation show a breadth of acquaintance with general history and affairs of the country which marks them as educated men. The aged parents died about 1866. They had been the parents of sixteen children, several of whom, however, died during their childhood. Three of the brothers married sisters, two of whom have already presented twins to doting fathers. The value to a new country of such a family, as settlers, is difficult to estimate with the data at hand." Beckwith, H. W. *History of Iroquois County.* Chicago, H. H. Hill and company, 1880. p. 532–533.

[2] Rivière-du-Loup has been known as Louiseville since 1879.

GENERATION SEVEN

Lemaître de Lottinville, Marie-Adéline. Born March 5, 1828, daughter of Antoine and Aurélie Picotte; married August 27, 1850, at Rivière-du-Loup, P. Q.; died May 5, 1893.

Bellemare, Ludger.[1] Born November 15, 1829, son of Pierre and Marie-Anne-Madeleine Baribeau; died November 5, 1892. Farmer, Louiseville, P. Q.

Children:

1. Joseph-Charles, born June 15, 1851; died March 23, 1853.
2. Antoine, born February 8, 1853; died March 1, 1875.
3. Louis-Joseph-Théodore, born August 5, 1854; married August 16, 1875, at Sorel, P. Q., Rose Délima Neveu, daughter of Élie and Marie-Alexine Moreau (Alice Maurault); died January 1, 1916.
4. Gustave, born February 9, 1856; married February 9, 1880, at Louiseville, P. Q., Oliva Trépanier, daughter of Hyppolite and Julia Morelle; died November 16, 1936.
5. François-Xavier-Ludger, born April 7, 1857(?).
6. Marie-Anna, born January 22, 1858; married February 23, 1879, at Louiseville, P. Q., Arthur Lupien, son of Léon and Virginie-Caroline Dufresne; died November 4, 1919.
7. Joseph-Honoré, born September 23, 1859.
8. Henri, born 1860(?); died March 23, 1871.
9. Samuël-Atheline, born December 21, 1861.
10. Arthur, born 1862; died June 2, 1864.
11. Samuël, born January 26, 1865; married February 2, 1889, at Louiseville, P. Q., Délia Desaulniers, daughter of Paul and Caroline Saucier; died December 24, 1900.
12. Thomas, born January 3, 1867; married I. Parmélia Mesnard, January 25, 1892, at Sainte-Julienne, P. Q.; II. Nayda Bourret, December 8, 1900, at Louiseville, P. Q.; died October 16, 1938.

13. Joseph-Philias, born January 5, 1868.
14. Josephine-Élisabeth, born September 8, 1869; married July 17, 1896, at Papineau, Ill., Calix Clifford Reno, son of Ferdinand and Euphémie Mailloux; died May 9, 1921.
15. Germain-Honoré, born 1870; died April 18, 1872.

Lemaître de Lottinville, Marie-Euphémie-Anne. Born February 27, 1836, daughter of Antoine and Aurélie Picotte; married March 28, 1864, at Louiseville, P. Q.; died December 16, 1872(?).

Dussault, Napoléon. Son of Rémi and Françoise Lesieur Desaulniers.

Children:

1. Philemon, born November 15, 1872(?); married I. Annie Jones, June 13, 1894, at Rock Springs, Wy.; II. Laura Morton, May, 1912, at Hagerman, Id.; died June 12, 1924.

Lottinville, Charles Fabien (originally Charles-Fabien Lemaître de Lottinville). Born February 12, 1839, son of Antoine and Aurélie Picotte; married June 10, 1876, at Papineau, Ill.(?); died December 1, 1897. Pharmacist, Papineau, Ill.

Savoie, Rosalie. Born October 15, 1850, daughter of Jean and Félicité Martin; died July 1, 1898.

Lottinville, Thomas (originally Thomas-Honoré Lemaître de Lottinville).[2] Born March 19, 1840, son of Antoine and Aurélie Picotte; married March 3, 1862, at Papineau, Ill.; served in Union Army, Company K, 147th Regiment, Illinois Infantry, from February 3, 1865 to January 20, 1866, honorably discharged with grade of corporal; died April 28, 1905.

Savoie, Rose Delima. Born July 31, 1841, daughter of Jean and Félicité Martin; died November 3, 1928.

Children:

1. Flore Delima, born July 7, 1864; married September 13,

1882, at Chicago, Ill., John David Bishopp; died March 22, 1932.

2. Adeline, born November 2, 1866; married I. Desire Darais (Dore) October 3, 1887, at Papineau, Ill.; II. Napoleon Fortier, January 6, 1897, at Papineau, Ill.
3. Mary, born June 12, 1868; married February 2, 1892, at St. Anne, Ill., Ulrique Marceau, son of John Baptist and Mellie Trudeau.
4. Nellie, born December 25, 1869; married June 21, 1892, at St. Anne, Ill., Thomas Hughes, son of Michael and Jane McCloskey.
5. William Thomas, born June 1, 1880; married I. Mamie Brouillette, June 22, 1911, at St. Anne, Ill.; II. Beamie Dornan, at Tulsa, Okla.; III. Lora Brandon, December 12, 1922, at Tulsa, Okla.
6. Walter Jacob, born June 15, 1882; married September 7, 1906, at St. Joseph, Mo., Mary Elizabeth Igoe, daughter of Michael and Ellen Loftus; died May 29, 1935.

Lottinville, August (originally Pierre-Augustin Lemaître de Lottinville).[3] Baptized January 20, 1842, son of Antoine and Aurélie Picotte; married April 22, 1866, at St. Anne, Ill.; served in Union Army, Company K, 4th Illinois Cavalry, from October 17, 1861 to November 3, 1864, honorably discharged with grade of sergeant; died August 14, 1891.

Paradis, Josephine. Baptized March 1, 1847, daughter of Charles and Emérance Sarrazin de Lepelteau; died August 21, 1907.

Children:

1. Ida Rose, born January 29, 1867; married September 27, 1892, at Papineau, Ill., Peter Baron, son of Mose and Philomene Lebeau.
2. Anna Marie, born September 18, 1868; married March 1, 1892, at Papineau, Ill., Alexis Joseph Lambert, son of Hilaire and Josephine Frechette; died July 26, 1938.
3. Clara, born March 21, 1870; died July, 1870.

4. Alexine, born March 27, 1873; died August 18, 1874.
5. Cora Marie, born September 5, 1875; married October 21, 1896, at Papineau, Ill., Frank Gamache, son of Pierrish and Louise Lupien.
6. Jessie, born December 7, 1876; died February 7, 1900.
7. Edward Adelore, born December 7, 1876; married October 2, 1901, at Beaverville, Ill., Zea Gagnon, daughter of Edward and Monique Cote.
8. John, born August 6, 1880; died April 30, 1885.
9. Albert, born February 4, 1882; married October 17, 1909, at St. Anne, Ill., Lea Sprimont, daughter of Joseph and Georgiana Denoyer.
10. Leroy Henry, born February 21, 1884; married February 11, 1907, at Papineau, Ill., Ida Baron, daughter of Mose and Helen Arseneau.
11. Rita, born August 27, 1885; died December 22, 1886.
12. Rose Marie, born February 17, 1888; entered Congregation de Notre Dame, Montreal, P. Q., March 7, 1906; profession August 31, 1908; name in religion, Sister St. Joseph of the Trinity. Principal, Notre Dame Academy, Bourbonnais, Ill.

Lottinville, Samuel (originally Jean-Baptiste-Samuël Lemaître de Lottinville).[4] Born May 14, 1843, son of Antoine and Aurélie Picotte; married March 4, 1867, at Papineau, Ill.; served in Union Army, Company K, 4th Illinois Cavalry, from September 25, 1862 to June 15, 1865, honorably discharged with grade of corporal; died February 24, 1917.

Savoie, Lucy. Born November 14, 1843(?), daughter of Jean and Félicité Martin; died November 24, 1904.

Children:

1. Frederick Albert, born April 11, 1869; married April 15, 1896, at Kankakee, Ill., Josephine Schremp, daughter of John and Mary Prairie.
2. George Henry Leon, born July 20, 1870; married January

24, 1894, at Papineau, Ill., Louise Marie Schroeder, daughter of Frederick William and Catherine Friederika Landsman; died April 21, 1936.

3. Corinne Caroline, born December 4, 1872; married November 29(?), 1893, at Papineau, Ill., Charles Christian Treischel, son of Ernest and Emma Rosenberger; died August 20, 1928.
4. Charles Joseph, born April 20, 1880; married September 6, 1905, at Martinton, Ill., Myrtle Jane Barriball, daughter of Henry and Mary Ann Brooks.
5. William, born December 26, 1881; married September 24, 1907, at St. Anne, Ill., Bertha Marie Darais, daughter of Maurice and Victoria Cyrier.
6. Nelda Rita, born March 22, 1883; entered Sisters Servants of the Holy Heart of Mary, Beaverville, Ill., November 18, 1899; profession August 23, 1902; name in religion, Sister St. John the Evangelist. Teacher (retired) St. Mary Hospital, Kankakee, Ill.
7. Laura Delia, born May 5, 1884; married September 24, 1902, at Martinton, Ill., Joseph Ruel Tourangeau, son of Louis and Rosalie Alexander; died May 7, 1935.
8. Joseph Samuel, born January 23, 1887; married April 22, 1909, at St. Anne, Ill., Laura Mary Beland, daughter of Louis and Louise Martin; died May 28, 1929.

Lottinville, Henry (originally Honoré-Alphonse Lemaître de Lottinville).[5] Born December 10, 1850, son of Antoine and Aurélie Picotte; married January 7, 1872, at St. George, Ill.; served in Union Army, Company K, 147th Regiment, Illinois Infantry, from February 17, 1865 to January 20, 1866, honorably discharged with specialist rating of musician; died February 25, 1922.

Boule, Georgiana. Born July 4, 1854, daughter of Jean-Baptiste and Desanges Mercier.

Children:

1. Eugene August, born July 30, 1873; died March 22, 1889.

2. Henry Desire, born August 15, 1874; died October 1(?), 1874.
3. Josephine Georgiana, born June 21, 1876; married September 24, 1906, at Papineau, Ill., Eustache Joseph Giroux, son of Raphael Joseph and Vitaline Marie Pilotte.
4. Arthur, born August 7, 1879; died March, 1882.
5. Stephen, born July 2, 1882; died April, 1886.
6. Philip Samuel, born December 10, 1884; married I. Jessie Rose Miller, January 22, 1907, at San Francisco, Calif.; II. Julia Agnes Mulvihill, October 12, 1921, at Chicago, Ill.
7. Oscar Desire, born August 30, 1886; married February 9, 1911, at Whiting, Ind., Nellie Grant Bogue, daughter of Eli and Rebecca Newlin.

NOTES

[1] For the history of the Bellemare family from its founding in the seventeenth century by Étienne Gélinas down to and including Ludger Bellemare see Desaulniers, F. L., *Les vieilles familles d'Yamachiche; trois généalogies, avec préface par m. Benjamin Sulte et discour préliminaire par m. R. Bellemare; comprenant les Desaulniers, Bellemare, Gélinas.* Montréal, Beauchemin, 1899. v. 2, p. 65–156.

[2] "Thomas Lottinville, merchant, Papineau, son of Antoine Lottinville, was born at Rivière-du-Loup, Canada, March 20, 1840. He lived there until 1851, when with his parents he removed to Papineau, Iroquois County, Illinois. His first year in Illinois was spent clerking in Bourbonnais and St. Anne. After that he engaged in farming with his father, and so continued till 1862. He then married Miss Delima Savoie, who was born July 31, 1842, and was a native of Canada. February 10, 1865, he volunteered his services to his country, and became a member of Co. K, 147th Ill. Inf. He served one year, returning home February 10, 1866, and again engaged in farming till 1868, when he sold out and moved to Kankakee City, and returned again in 1869 to Papineau. The village at that time was located (!) and he engaged in the grain business, putting up the first scales and

buying the first load of corn bought in the town. In 1873 he engaged in the mercantile business, in which he still remains. He has filled the office of assessor six years, constable seven years, and president of the village four years. On his way from Canada he was shipwrecked on Lake Erie while on board the steamer *Atlantic,* August 19, 1851, and was rescued from the sinking vessel the last minute before she went down, losing all he had but his night-clothes. He has four children; Flora, Adeline, Mary, Nellie." Beckwith, H. W., *History of Iroquois County.* Chicago, H. H. Hill and company, 1880. p. 538.

[3] "August Lottinville, farmer and stock-raiser, Papineau, was born at Rivière-du-Loup, Canada, where he lived till about the age of ten years. His parents at that time came to Illinois. An incident occurred on their way from Canada which must here be mentioned. August 19, 1851, the steamer *Atlantic* collided with a schooner on Lake Erie, and the former sank soon after. The family, however, were all rescued the last minute before she went down, losing all they had but their night-clothes. Coming to a new country in his youth, he was deprived of the advantages of education, but a determined will overcomes obstacles of every kind, and he acquired a fair education. September 21, 1861, he volunteered his services to his country, and became a member of Co. K, 4th Ill. Cav. He was engaged in the battles of Fort Henry, Fort Donelson, Shiloh, Corinth and many others. August 1, 1862, he was appointed fifth sergeant, and honorably discharged November 3, 1864. April 22, 1866, he married Miss Josephine Paradis, a native of Canada, born March 1, 1847. In 1865 he bought the farm on which he now lives, and engaged in farming and stock-raising, which business he now follows, about half a mile north of the village of Papineau. The farm comprises 160 acres of land, all earned by his own industry and hard labor. He has five children, as follows: Ida, Anna, Cora, Georgiana and Adelore." *Ibid.,* p. 544.

[4] "Samuel Lottinville, hardware merchant, Martinton, was born May 19, 1843, at Rivière-du-Loup, Canada. At the age of eight years, with his parents, he emigrated to Illinois, and settled in Iroquois County. He was one of the many on board the ill-fated steamer *Atlantic,* that was wrecked and sunk on Lake Erie August 19, 1851. He was rescued from the sinking vessel the last minute before she

went down. His parents and family were all saved, but lost everything they had except their night clothing. He lived with his parents, engaged in farming, till the time of his father's death in October, 1865. He was then by the county court appointed administrator of his father's estate. He continued in the business of farming and stock raising till 1874, when he removed to Martinton station and engaged in the mercantile business, in which business he is still employed. March 3, 1867, he married Miss Lucy Savoie. She is a native of Canada, and was born September 11, 1843. They have four children living as follows: Frederick E. A., George H. L. C., Nelda Celina and Joseph Ezra. In September, 1862, he enlisted in Company K, 4th Ill. Cav. At the battle of Coffeeville, Tennessee, he was wounded, but remained with his regiment in all its active movements. He has filled the position of township clerk four years, and clerk of Martinton village board three years." *Ibid.*, p. 501.

[5] "Henry Lottinville, dealer in general merchandise, Papineau, came to Illinois in 1851, being then about two years old. With his parents and their family he was almost lost by shipwreck on Lake Erie, August 19, 1851, while on board the steamer *Atlantic,* which sunk on that date. He was rescued the last minute before she went down. His early youth was spent in Iroquois County, Illinois, with his parents. He was deprived of the advantages of education, as the country was new when he came to this county; but a determined will secured him a fair education. February 6, 1865, he enlisted in Co. K, 147th Ill. Inf. and served one year. He then engaged in farming for others, but in 1868 bought a farm, and in 1870 engaged in farming and stock-raising, and followed that business about six years. He then sold his farm and engaged in the mercantile business in the village of Papineau, as one of the firm of Lottinville Brothers, in which business he is now engaged. January 6, 1872, he married Miss Georgiana Boulle, who is a native of Canada. He has two children: Eugene and Josephine." *Ibid.*, p. 537.

For the history of the 147th Illinois Infantry and 4th Illinois Cavalry see *Report of the adjutant-general of the state of Illinois;* revised by Brigadier General J. W. Reece. Springfield, Ill., Journal company, 1900. v. 7, p. 289–291, 635–637.

GENERATION EIGHT

Bellemare, Louis Joseph Theodore.[1] Born August 5, 1854, son of Ludger and Marie-Adéline Lemaître de Lottinville; married August 16, 1875, at Sorel, P. Q.; died January 1, 1916. Carpenter, New York, N. Y.

Neveu, Rose Delima. Born July 7, 1857, daughter of Élie and Marie-Alexine Moreau (Alice Maurault); died July 7, 1935.

Children:

1. Ernest, born March 29, 1876; died before 1925.
2. Eva, born August 14, 1877; died before 1925.
3. Rene Louis, born March 27, 1879; married I. Anna E. Hurley, at New York, N. Y.; II. Agnes Baerwald, November 7, 1920, at Flushing, N. Y.; died March 21, 1935.
4. George Joseph, born November 14, 1880. Stationary Fireman, New York, N. Y.
5. Alice Annie, born July 26, 1882; died before 1925.
6. Arthur Thomas, born November 20, 1884; married I. Minnie C. Tries, September 30, 1919, at Schenectady, N. Y.; II. Mary Hevern, December 13, 1919, at Brooklyn, N. Y.; died April 16, 1940.
7. Eugenie Vera, born December 19, 1885; married April 27, 1914, at Brooklyn, N. Y., Charles Herman Wagner, son of Charles Louis and Louise Felker.
8. Omer Etienne, born July 9, 1887; died May 23, 1935. Plumber, New York, N. Y.
9. Louise Laura, born June 12, 1888; died before 1925.
10. Lugie Albert, born December 4, 1889; died before 1925.
11. Alma Caroline, born July 30, 1891; married I. Nicholas Martin Mullins, May 6, 1913, at New York, N. Y.; II. Frederick Charles Blodgett, August 2, 1941, at Las Vegas, Nev.

12. Henry William, born March 21, 1893; died before 1925.
13. Alice Elizabeth, born April 18, 1894; married April 27, 1918, at Brooklyn, N. Y., William Frederick Lloyd, son of William Charles and Mary Catherine Devaney.
14. Adeline Elva, born July 25, 1895; married October 1, 1917, at Brooklyn, N. Y., Andrew Klarmann, son of Leopold and Marguerite Gallagher; died August 9, 1941.
15. Ida Nelda, born August 8, 1896; married Francis Thornton, June 21, 1921, at Brooklyn, N. Y.; died October 3, 1937.
16. Laura Azilda, born October 9, 1897; married September 15, 1921, at Brooklyn, N. Y., William A. Clements, son of Patrick J. and Martha M. Murphy.
17. Joseph, born March 15, 1900; died before 1925.
18. Bella Lititia, born June 23, 1901; married August 30, 1924, at New York, N. Y., John Francis Erickson, son of Charles and Charlotte White.

Bellemare, Gustave. Born February 9, 1856, son of Ludger and Marie-Adéline Lemaître de Lottinville; married February 9, 1880, at Louiseville, P. Q.; died November 16, 1936. Farmer, Louiseville, P. Q.

Trépanier, Oliva. Born March 12, 1858, daughter of Hyppolite and Julia Morelle; died February 8, 1942.

Children:

1. Joseph Gustave, born April 18, 1881; married May 5, 1905, at Louiseville, P. Q., Alberta St. Jean, daughter of Charles and Émilie Tremblay.
2. Cécile-Marie-Anne, born January 12, 1884; married July 6, 1903, at Louiseville, P. Q., Joseph Lefrançois, son of Norbert and Marie-Louise Chevalier.
3. Eugénie-Graziella, born June 1, 1885; married October 14, 1926, at Louiseville, P. Q., Onil Millot, son of Elzéar and Adéline Heroux.
4. Augusta, born May 24, 1887; married October 14, 1904,

at Louiseville, P. Q., Georges Caron, son of Olivier and Dométhilde Ferron.

5. Albert, born May 25, 1889; married I. Blanche Picotte, January 7, 1920, at Louiseville, P. Q.; II. Marie-Louise Boulay, May 2, 1927, at Louiseville, P. Q.
6. Eugène, born October 6, 1890. Farmer, Louiseville, P. Q.

Bellemare, Marie-Anna. Born January 22, 1858, daughter of Ludger and Marie-Adéline Lemaître de Lottinville; married February 23, 1879, at Louiseville, P. Q.; died October 7, 1919.

Lupien, Arthur. Born February 16, 1854, son of Léon and Virginie-Caroline Dufresne; died November 4, 1924. Contractor, Montréal, P. Q.

Children:

1. Marie-Eugénie, born November 26, 1879; died February 7, 1887.
2. Marie-Louise, born May 18, 1881. Registered Nurse, Health Department, Montréal, P. Q.
3. Joseph, born April 27, 1883; married June 28, 1911, at Montréal, P. Q., Malvina Brasseur, daughter of Damase and Exeroïde Goulet; died January 8, 1941.
4. Marie-Laura, born January 10, 1887; died February 6, 1887.
5. Marie-Emma, born March 14, 1888; died November 9, 1888.
6. Marie-Anne, born January 30, 1890; died August 30, 1890.
7. Marie-Claire, born June 6, 1892; died October 28, 1893.
8. Joseph Gaston, born April 20, 1894; died October 21, 1895.
9. Hormisdas, born December 11, 1895; died February 2, 1897.
10. Marie-Yvonne, born August 5, 1899; died September 5, 1899.
11. Lucien, born October 29, 1900; married September 23,

1929, at Montréal, P. Q., Marie-Aléda Cousineau, daughter of Moïse and Hermine Richer.

Lottinville, Flore Delima. Born July 7, 1864, daughter of Thomas and Rose Delima Savoie; married September 13, 1882, at Chicago, Ill.; died March 22, 1932.

Bishopp, John David. Born 1860(?) in England; died February, 1928. Farmer, Winchester, Tenn.

Children:

1. Edward Thomas, born September 1, 1883; married September 25, 1907, at Green River, Wy., Nellie Anna Dankowski, daughter of Stanislau and Anna Miller; died October 17, 1918.
2. Ira Lisle, born September 20, 1885; married July 3, 1919, at Monticello, Ia., Clara Marie Ricklefs, daughter of Ricklef Ulrich and Augusta F. Ritzen.
3. Weller John, born December 14, 1887; married September 19, 1917, at Green River, Wy., Anna Jansen, daughter of Ole and Line Gregersen; died October 2, 1924.
4. Thomas Joseph, born January 10, 1903; married May 9, 1928, at Los Angeles, Calif., Elsie Mae Newton, daughter of William Thomas and Lillian Smith.

Bellemare, Samuël. Born January 26, 1865, son of Ludger and Marie-Adéline Lemaître de Lottinville; married February 2, 1889, at Louiseville, P. Q.; died December 24, 1900. Tailor, Roberval, P. Q.

Desaulniers, Délia. Born April 4, 1866, daughter of Paul and Caroline Saucier.

Children:

1. Lydia, born January 24, 1890; married October 12, 1912, at Montréal, P. Q., David Pronvoost, son of Claïr and Lydian Chevigny de la Chevrotière.
2. Willie, born July 17, 1892; married August 21, 1913, at

Montréal, P. Q., Marie-Louise Beauchamp, daughter of Jules and Clara Paquette.

3. Louis, born August 23, 1895. Carpenter, Provincial Government, Montréal, P. Q.
4. Gertrude, born April 3, 1900. Montréal, P. Q.

Lottinville, Adeline. Born November 2, 1866, daughter of Thomas and Rose Delima Savoie; married I. Desire Darais (Dore) October 3, 1887, at Papineau, Ill.; II. Napoleon Fortier, January 6, 1897, at Papineau, Ill.

I. Darais (Dore) Desire. Born May 6, 1862, son of Francis and Henriette LaBelle; died September 19, 1895. Farmer, Papineau, Ill.

Children:

1. Frank Walter, born November 11, 1889; married April 15, 1920, at Papineau, Ill., Birdella G. Baron, daughter of Leon and Ida Coderre.

II. Fortier, Napoleon. Born January 26, 1868, son of Exavie and Marseline Regnier. Oil Business, Tulsa, Okla.

Children:

2. Leo Reynold, born December 29, 1897; married June 24, 1928, at Tulsa, Okla., Mabel Hubbard Neal, daughter of Eugene Preston and Fanny Jo Miller.
3. Stella Flora Veronica, born August 19, 1901. Accountant, Deep Rock Oil Company.

Bellemare, Thomas. Born January 3, 1867, son of Ludger and Marie-Adéline Lemaître de Lottinville; married I. Parmélia Mesnard, January 25, 1892, at Sainte-Julienne, P. Q.; II. Nayda Bourret, December 8, 1900, at Louiseville, P. Q.; died October 16, 1938. Agent, Guardian Fire Assurance, Montréal, P. Q.

I. Mesnard, Parmélia. Born September 2, 1875, daughter of Félix and Ernestine Beauchamp; died September 16, 1899.

Children:

1. Ernest, born June 8, 1894; married December 15, 1921, at Sainte-Thérèse de Blainville, P. Q., Georgiana Gauthier, daughter of Joseph and Rose-Anna Jodoin.
2. Clovis, born June 30, 1896; married October 25, 1924, at Sainte-Thérèse de Blainville, P. Q., Bernadette Lacroix, daughter of Théophile and Pamélia Bourrette.

II. Bourret, Nayda. Born May 15, 1869, daughter of Charles-Édouard and Marie-Flore Baribeau.

Children:

3. Charles-Édouard, born September 26, 1901; married September 10, 1928, at Sainte-Thérèse de Blainville, P. Q., Angèle Van-Den, daughter of Joseph and Angéline Van-Dame.
4. Harvey, born September 26, 1902. Employee, National Defense Ammunition Plant, Montréal, P. Q.
5. Honoré, born November 24, 1903. Piano Tuner, Langelier Piano Company, Montréal, P. Q.
6. Simonne, born November 23, 1904; married May 10, 1925, at Montréal, P. Q., Gérald Plaute, son of Elzéar and Marie De Lamirande; died July 10, 1941.
7. Gabrielle, born December 19, 1905; married May 26, 1939, at Montréal, P. Q., Charles Brault, son of Joseph-Henri and Marie-Louise Brouillette.
8. Juliette, born December 10, 1906; married June 1, 1928, at Montréal, P. Q., Gérard Filion, son of Régis-Octave and Amanda Dupras.
9. Jeannette, born May 10, 1908; married May 10, 1935, at Montréal, P. Q., Lucien Dupras, son of Régis and Lucienne Pelletier.

Lottinville, Ida Rose. Born January 29, 1867, daughter of August and Josephine Paradis; married September 27, 1892, at Papineau, Ill.

Baron, Peter. Born December 27, 1869, son of Mose and Philomene Lebeau. Farmer (retired), Kankakee, Ill.

Children:

1. Jessie Genevieve, born November 12, 1893; entered Congregation of Notre Dame, Montréal, Canada, May 17, 1914; profession August 23, 1916; name in religion, Sister St. Ida of Jesus. Principal, St. Louis Academy, Chicago, Ill.
2. Alphonse Joseph, born January 7, 1903; married April 16, 1938, at Kankakee, Ill., Elizabeth Johannah Wilson, daughter of James Mathew and Anna Mary Rabb.

Lottinville, Mary. Born June 12, 1868, daughter of Thomas and Rose Delima Savoie; married February 2, 1892, at St. Anne, Ill.

Marceau, Ulrique. Born July 10, 1863, son of John Baptist and Mellie Trudeau; died August 2, 1937. Machinist, Wagoner, Okla.

Children:

1. Jeannette, born November 14, 1893; died September 25(?), 1916. Musician.
2. Conrad, born August 23, 1895; died May 31, 1918. Machinist.
3. Orence, born April 12, 1897; died March 12, 1917. Fireman.
4. Mark, born August 18, 1901. Salesman, Le Barron Land Company, Pontiac, Mich.; sang under name of Tom Martin.

Lottinville, Anna Marie. Born September 18, 1868, daughter of August and Josephine Paradis; married March 1, 1892, at Papineau, Ill.; died July 26, 1938.

Lambert, Alexis Joseph. Born March 1, 1870, son of Hilaire and Josephine Frechette; died December 26, 1911. Travelling Salesman, J. V. Farwell and Company (Chicago, Ill.), Kankakee, Ill.

Children:

1. Albert Joseph, born March 8, 1893; married June 20, 1937, at Beaverville, Ill., Esther Anderson, daughter of Gunnar and Ella Goll.
2. Rebecca Ruby, born December 28, 1894. Auditor, Upper Avenue Bank, Chicago, Ill.; died May 24, 1961
3. Florence, born October 4, 1896; died September 21, 1897.
4. Armand Joseph (adopted), born October 8, 1907, son of Edward Adelore Lottinville and Zea Gagnon. Cataloger, Mullen Library, The Catholic University of America, Washington, D. C.; dead

Lottinville, Frederick Albert. Born April 11, 1869, son of Samuel and Lucy Savoie; married April 15, 1896, at Kankakee, Ill. Merchant, Lottinvilles' Shoe Store, Kankakee, Ill.

Schremp, Josephine. Born March 17, 1875, daughter of John and Mary Prairie.

Children:

1. Raymond, born July 31, 1903; married August 16, 1926, at Grant Park, Ill., Helen Gail Hubbell, daughter of Perry and Ona Foraker.

Bellemare, Josephine Elizabeth.[2] Born September 8, 1869, daughter of Ludger and Marie-Adéline Lemaître de Lottinville; married July 27, 1896, at Papineau, Ill.; died May 9, 1921.

Reno, Calix Clifford. Born December 11, 1858, son of Ferdinand and Euphémie Mailloux; died February 20, 1939. Farmer, Papineau, Ill.

Children:

1. Camille, born July 8, 1897; died January 20, 1934.
2. Anna Marie, born August 15, 1898; married September 23, 1935, at Beaverville, Ill., Joseph August Ponton, son of August and Elma Florence Bourelle.

3. Anatole, born September 18, 1899; died January 17, 1921.
4. Clovis Arsene, born February 17, 1901; died May 2, 1901.
5. Eugene Peter, born April 21, 1902; died May 16, 1918.
6. Florence Merilda, born February 24, 1904; married November 25, 1930, at Papineau, Ill., William Edward Yates, son of Dewitt and Jane McKenna.
7. Ivonne Agnes, born June 29, 1906; died September 27, 1906.
8. Alphonse Henry, born August 16, 1907.
9. Dona Louis, born June 22, 1909; married August 20, 1941, at Martinton, Ill., Julia Ponton, daughter of Paul and Desneiges Ponton.
10. Henry Lawrence, born August 5, 1911; died July 5, 1912.

Lottinville, Nellie. Born December 25, 1869, daughter of Thomas and Rose Delima Savoie; married June 21, 1892, at St. Anne, Ill.

Hughes, Thomas. Born December 11, 1856, son of Michael and Jane McCloskey. Merchant (retired) Hughes Grain and Coal Company, St. Anne, Ill.

Children:

1. Genevieve Mary, born May 5, 1893. Registered Nurse, Tucson, Ariz.
2. Rosalind Eleanor, born November 30, 1895. Accountant, Pennowa Oil and Gas Company, Tulsa, Okla.
3. Rachael, born February 7, 1899; married October 11, 1924, at St. Anne, Ill., Earl Paul Bettendorf, son of Joseph and Catherine Keuna.
4. Irene Elizabeth, born September 21, 1907; died March 21, 1931.

Lottinville, George Henry Leon. Born July 20, 1870, son of Samuel and Lucy Savoie; married January 24, 1894, at Papineau, Ill.; died April 21, 1936. Merchant, Lottinville's Hardware Store, Kempton, Ill.

Schroeder, Louise Marie. Born May 8, 1872, daughter of Frederick William and Catherine Friederika Landsman.

Children:

1. Lillian Irene, born July 5, 1895; married August 24, 1921, at Kempton, Ill., Charles Walter Keighin, son of David Byron and Mary Alice Benson.
2. Florence Louise, born June 8, 1898; married I. Harry Leslie Clayton, July 30, 1918, at Washington, D. C.; II. Russell Iliff, May 29, 1925, at Pontiac, Ill.
3. Eunice Mae, born July 11, 1910; married July 1, 1938, at Bloomington, Ill., John Bernard Griscoll, son of John Joseph and Hilda Christine Young.

DuSault (originally Dussault) Philemon.[3] Born November 15, 1872(?), son of Napoléon and Marie-Euphémie-Anne Lemaître de Lottinville; married I. Annie Jones, June 13, 1894, at Rock Springs, Wy.; II. Laura Morton, May, 1912, at Hagerman, Id.; died June 12, 1924. County Clerk, Green River, Wy.

I. Jones, Annie. Born June 17, 1875, daughter of Dan and Minnie Clarkson; died February 20, 1910.

Children:

1. Donald Dudley, born May 25, 1897; married August 12, 1926, at Moscow, Id., Mary Evelyn Angell, daughter of Martin Fuller and Mary Alta Gilbert.
2. Philemon Edward, born May 29, 1908; married June 20, 1933, at Sandpoint, Id., Helen Violet Ames, daughter of William C. and Maude ———.

II. Morton, Laura. Died June, 1924.

Children:

3. Frances Louise, born May 18, 1913; married April 10,

1937, at Spokane, Wash., Edward Mansfield Flohr, son of Milton Jacob and Mary Mansfield.

Lottinville, Corinne Caroline. Born December 4, 1872, daughter of Samuel and Lucy Savoie; married November 29(?), 1893, at Papineau, Ill.; died August 20, 1928.

Treischel, Charles Christian. Born August 1, 1864, son of Ernest and Emma Rosenberger. Merchant (retired) Treischel's Hardware Store, Kankakee, Ill.

Children:

1. Chester Charles, born September 27, 1894; married September 27, 1919, at Schenectady, N. Y., Elizabeth Loretta Reedy, daughter of Charles Andrew and Margaret Kirk.
2. Olga Marie, born January 18, 1898. Formerly Bookkeeper, Public Service Company of Northern Illinois, Kankakee, Ill.

Lottinville, Cora Marie. Born September 5, 1875, daughter of August and Josephine Paradis; married October 21, 1896, at Papineau, Ill.

Gamache, Frank. Born September 11, 1872, son of Pierrish and Louise Lupien; died September 9, 1940. Merchant, Gamache Hardware Store, Martinton, Ill.

Children:

1. Marie Louise, born April 4, 1908; married April 27, 1933, at Chicago, Ill., James Allen Rhoades, son of Talbert and Ida Pearl Webster.

Lottinville, Josephine Georgiana. Born June 21, 1876, daughter of Henry and Georgiana Boule; married September 24, 1906, at Papineau, Ill.

Giroux, Eustache Joseph. Born January 9, 1884, son of Raphael Joseph and Vitaline Marie Pilotte. Farmer, Martinton, Ill.

Children:

1. Wilhelmina Georgiana, born November 8, 1913; married April 22, 1940, at Boston, Mass., Robert James Schmidt, son of James Robert and Julia McGiviney.
2. Eugenia Vitaline, born March 1, 1917; died March 6, 1917.

Lottinville, Edward Adelore. Born December 7, 1876, son of August and Josephine Paradis; married October 2, 1901, at Beaverville, Ill. Grain Buyer (retired) R. F. Cummings Grain Company, Papineau, Ill.

Gagnon, Zea. Born October 2, 1878, daughter of Edward and Monique Cote.

Children:

1. Armand Joseph, born October 8, 1907, adopted by Alexis Joseph Lambert and Anna Marie Lottinville. Cataloger, Mullen Library, The Catholic University of America, Washington, D. C. died

Lottinville, Charles Joseph. Born April 20, 1880, son of Samuel and Lucy Savoie; married September 6, 1905, at Martinton, Ill. Farmer, St. Anne, Ill.

Barriball, Myrtle Jane. Born July 3, 1879, daughter of Henry and Mary Ann Brooks; died September 24, 1935.

Children:

1. Wendell Holmes, born March 12, 1907; married August 11, 1932, at St. Anne, Ill., Madolin Odessa Leuck, daughter of Daniel Michael and Carrie Mae Stahl.
2. Harold Austin, born April 29, 1909; married February 2, 1935, at Martinton, Ill., Cornelia Ruth Alexander, daughter of Lyman Roscoe and Sadie Mae Thompson.
3. Charles Elmore, born June 15, 1914; married September

28, 1941, at St. Charles, Mo., Martha Clara Wengart, daughter of Fredrick Carl and Marie Geraldine Koester.

Lottinville, William Thomas. Born June 1, 1880, son of Thomas and Rose Delima Savoie; married I. Mamie Brouillette, June 22, 1911, at St. Anne, Ill.; II. Beamie Dornan, at Tulsa, Okla.; III. Lora Brandon, December 12, 1922, at Tulsa, Okla. Realtor, Tulsa, Okla.

I. Brouillette, Mamie. Daughter of Nelson and Marguerite ——; died ——.

II. Dornan, Beamie. Daughter of Andrew and ——; died ——.

III. Brandon, Lora. Born February 10, 1884, daughter of George W. and Melissa Amelia Nelson.

Children:

1. William Thomas, born April 16, 1924. Clerk, First National Bank, Tulsa, Okla.

Lottinville, William. Born December 26, 1881, son of Samuel and Lucy Savoie; married September 24, 1907, at St. Anne, Ill. Carpenter, St. Anne, Ill.

Darais, Bertha Marie. Born June 2, 1888, daughter of Maurice and Victoria Cyrier.

Children:

1. Albert Joseph, born September 1, 1910; married May 7, 1938, at St. Anne, Ill., Dorine Marjorie Goyette, daughter of Stephen and Emma Ducharme.

Lottinville, Albert. Born February 4, 1882, son of August and Josephine Paradis; married October 17, 1909, at St. Anne, Ill. Farmer, Papineau, Ill.

Sprimont, Lea. Born March 8, 1890, daughter of Joseph and Georgiana Denoyer.

Children:

1. LaVerne Joseph, born December 26, 1910; married January 19, 1935, at Kankakee, Ill., Marjorie Grandpre, daughter of Harvey and Eva Bourelle.
2. Wilfrid Milton, born June 9, 1912. Upholsterer, Sidney Chair Company, Detroit, Mich.
3. Orville Paul, born April 27, 1914. Mechanic, Florence Stove Works, Kankakee, Ill.
4. Lawrence August, born May 28, 1916. Mechanic, Florence Stove Works, Kankakee, Ill.

Lottinville, Walter Jacob. Born June 15, 1882, son of Thomas and Rose Delima Savoie; married September 7, 1906, at St. Joseph, Mo.; died May 29, 1935. Grocer, Tulsa, Okla.

Igoe, Mary Elizabeth. Born December 28, 1881, daughter of Michael and Ellen Loftus.

Children:

1. Savoie Loftus, born November 17, 1906; married June 15, 1933, at Pawhuska, Okla., Rita Forrester Higgins, daughter of William Patrick and Mary Elizabeth Connery.
2. Thomas Walter, born March 8, 1910; married April 12, 1930, at Sapulpa, Okla., Janie Fermine Jopling, daughter of Kleber Clayton and Myrtle Fermine Bowdry.
3. Helen Louise, born July 13, 1919.

Lottinville, Leroy Henry. Born February 21, 1884, son of August and Josephine Paradis; married February 11, 1907, at Papineau, Ill. Cover Inspector, Kroehler Furniture Company, Kankakee, Ill.

Baron, Ida. Born November 29, 1884, daughter of Mose and Helen Arseneau.

Children:

1. Maurine Audrey, born February 16, 1908; died April 22, 1929.

2. Pauline Florence, born March 30, 1910; married January 20, 1939, at Washington, D. C., Bernard Joseph Hamilton, son of William Joseph and Elizabeth Jane Sullivan.
3. Leonard Baron, born January 14, 1913; married December 26, 1940, at Clifton City, Mo., Florence Emma Pabst, daughter of John and Mary Anna Diel.
4. Rita Annette, born August 5, 1917. Clerk, Bear Brand Hosiery Company, Kankakee, Ill.
5. Gertrude Cecile, born September 11, 1919. Clerk, Bear Brand Hosiery Company, Kankakee, Ill.
6. Marie Lorraine, born May 28, 1923. Clerk, Bear Brand Hosiery Company, Kankakee, Ill.

I. Lottinville, Laura Delia. Born May 5, 1884, daughter of Samuel and Lucy Savoie; married September 24, 1902, at Martinton, Ill.; died May 7, 1935.

Tourangeau, Joseph Ruel. Born June 8, 1878, son of Louis and Rosalie Alexander; died June 8, 1941. Automobile Dealer, Hoopeston, Ill.

Children:

1. Ruel Alexander, born August 1, 1905; married January 23, 1926, at Hoopeston, Ill., Nina Frances Ritz, daughter of Frank and Augusta Lindall; died October 12, 1937.
2. Lucille Rosalie, born November 19, 1912; married February 17, 1934, at Kankakee, Ill., Paul Legg, son of Jesse Mark and Pearl Ruby Legg.

II. Smith, Ethel. Born July 2, 1884, daughter of Samuel D. and Annie E. Wolf; married November 2, 1936, at Bloomington, Ill.

Lottinville, Philip Samuel. Born December 10, 1884, son of Henry and Georgiana Boule; married I. Jessie Rose Miller, January 22, 1907, at San Francisco, Calif.; II. Julia Agnes Mulvihill, October 12, 1921, at Chicago, Ill.; served in U. S. Navy, on board U.S.S. *Constellation,* U.S.S. *Essex,* U.S.S. *Alabama,* U.S.S. *Independence,* U.S.S. *Solace,* U.S.S. *Rainbow* and U.S.S. *San Francisco,* from June

28, 1900 to December 9, 1905, honorably discharged with rating of turret trainer. General Agent, Chicago Heights Terminal Transfer Railroad Company, Chicago Heights, Ill.

I. Miller, Jessie Rose. Born October 22, 1882, daughter of Miles and Frances Maher; died April 5, 1920.

II. Mulvihill, Julia Agnes. Born January 28, 1894, daughter of Jerrimiah Joseph and Julia Agnes O'Neil.

Children:

1. Philip Samuel, born July 16, 1922; died September 4, 1926.
2. Gerald Joseph, born September 6, 1924.
3. Jean Mary, born March 2, 1926.
4. John, born and died March 2, 1926.

Lottinville, Oscar Desire. Born August 30, 1886, son of Henry and Georgiana Boule; married February 9, 1911, at Whiting, Ind. Merchant, Lottinville's Haberdashery, Whiting, Ind.

Bogue, Nellie Grant. Born June 9, 1884, daughter of Eli and Rebecca Newlin.

Children:

1. Eileen May, born May 18, 1914. Secretary, Chicago Photo-Engravers Association, Chicago, Ill.
2. Mary Ardath, born May 8, 1920. Clerk, George S. May Company, Chicago, Ill.

Lottinville, Joseph Samuel. Born January 23, 1887, son of Samuel and Lucy Savoie; married April 22, 1909, at St. Anne, Ill.; died May 28, 1929. Farmer, Kankakee, Ill.

Beland, Laura Mary. Born November 11, 1888, daughter of Louis and Louise Martin.

Children:

1. Yvonne Genevieve, born January 3, 1910; married Novem-

ber 28, 1936, at St. Anne, Ill., Homer Joseph Toune, son of Victor and Zelda Marie Simoneau.

2. Lawrence Philip, born February 10, 1911; married March 17, 1937, at Kankakee, Ill., Beatrice Marie Wolf, daughter of Henry and Nan Hall.
3. Leo Joseph, born March 23, 1913. Carpenter, Elgin, Ill.
4. Cecile Louise, born November 27, 1914; married June 5, 1937, at St. Anne, Ill., Jerome John Baier, son of John and Anna Quinn.

NOTES

[1] Louis Joseph Bellemare immigrated to the United States and settled at New York City in 1880.

[2] Josephine Elizabeth Bellemare immigrated to Illinois in 1895.

[3] Philemon DuSault immigrated to Wyoming about 1890 and moved to Idaho about 1905.

GENERATION NINE

Bellemare, Rene Louis. Born March 27, 1879, son of Louis Joseph Theodore and Rose Delima Neveu; married I. Anna E. Hurley, at New York, N. Y.; II. Agnes Baerwald, November 7, 1920, at Flushing, N. Y.; died March 21, 1935. Engineer, Flushing, N. Y.

I. Hurley, Anna E. Daughter of Patrick and Ann Murray; died September 3, 1919.

Children:

1. Francis Rene, born September 14, 1901. Machinist, New York & Queen's Electric Light & Power Company, Flushing, N. Y.

II. Baerwald, Agnes. Born August 12, 1878, daughter of Otto and Agnes Miller.

Bellemare, Joseph Gustave. Born April 18, 1881, son of Gustave and Oliva Trépanier; married May 5, 1905, at Louiseville, P. Q. Branch Manager, Banque Canadienne Nationale, Montréal, P. Q.

St. Jean, Alberta. Born June 13, 1883, daughter of Charles and Émilie Tremblay.

Lupien, Joseph. Born April 27, 1833, son of Arthur and Marie-Anna Bellemare; married June 28, 1911, at Montréal, P. Q.; died January 8, 1941. Carpenter, Montréal, P. Q.

Brasseur, Malvina. Born July 27, 1883, daughter of Damase and Exeroïde Goulet.

Children:

1. Roland, born April 24, 1912; married April 27, 1940, at

Montréal, P. Q., Élizabeth Robichaud, daughter of Frédéric and Eugénie Lizotte.

2. Marie-Anita, born December 11, 1914; married July 16, 1940, at Montréal, P. Q., Albert Perrier, son of Hilaire and Marie-Albina Brisebois.
3. Fernand, born September 21, 1920. Time-keeper, Canada Metal Company, Montréal, P. Q.
4. Mariette, born December 14, 1921; married February 14, 1942, at Montréal, P. Q., Marcel Meunier, son of Armand and Angélina Aubut.
5. Aline, born April 11, 1923.

I. Bishopp, Edward Thomas. Born September 1, 1883, son of John David and Flore Delima Lottinville; married September 25, 1907, at Green River, Wy.; died October 17, 1918. Yardmaster, Union Pacific Railroad, Green River, Wy.

Dankowski, Nellie Anna. Born September 10, 1886, daughter of Stanislau and Anna Miller.

Children:

1. Jean Flora, born February 23, 1909; died August 24, 1918.
2. John David, born December 18, 1912; died October 18, 1915.
3. Edward Thomas, born December 28, 1915; married August 7, 1936, at Green River, Wy., Nina LaRue Bair, daughter of William and Violet Duncan.

II. Elder, Arthur Richard. Born December 4, 1877, son of William Peter and Ida Bower; married February 14, 1920, at Ogden, Utah. Machinist, Union Pacific Railroad, Green River, Wy.

Bellemare, Cécile-Marie-Anne. Born January 12, 1884, daughter of Gustave and Oliva Trépanier; married July 6, 1903, at Louiseville, P. Q.

Lefrançois, Joseph. Born March 25, 1872, son of Norbert and Marie-Louise Chevalier; died October 10, 1931. Farmer, Louiseville, P. Q.

Children:

1. Antoinette, born June 16, 1904; married October 19, 1940, at Louiseville, P. Q., Angelbert-A. Gravel, son of Adélard and Olive Thisdel.
2. Germaine, born June 14, 1905; died February 26, 1907.
3. Gilbert, born August 12, 1907. Farmer, Louiseville, P. Q.
4. Aline, born August 22, 1908; died October 7, 1916.
5. Yolande, born October 24, 1909.
6. Roger, born November 4, 1910; died May 17, 1919.
7. Gaston, born July 12, 1911. Baker, Louiseville, P. Q.
8. Robert, born July 10, 1912; died December 9, 1931.
9. Paul-Gérard, born October 8, 1913; died June 22, 1922.
10. Marie-Marguerite, born March 11, 1915; entered Sisters of the Assumption of the Blessed Virgin Mary, Nicolet, P. Q., January 23, 1933; profession August 15, 1935; name in religion, Sister Georges-Elisée. Teacher, St. Mary's School, Lowell, Mass.
11. Madeleine, born August 1, 1916; died February 27, 1932.
12. Berthold, born August 22, 1917; died May 22, 1918.
13. Ymaïne, born October 29, 1918; died March 7, 1936.
14. Andrée, born January 25, 1926.

Bellemare, Arthur Thomas. Born November 20, 1884, son of Louis Joseph Theodore and Rose Delima Neveu; married I. Minnie C. Tries, September 30, 1908, at Schenectady, N. Y.; II. Mary Hevern, December 13, 1919, at Brooklyn, N. Y.; died April 16, 1940. Engineer, American Reed and Rattan Company, Brooklyn, N. Y.

I. Tries, Minnie C. Born October 13, 1884, daughter of Jacob and Bertha Fink; died August 28, 1918.

Children:

1. Edward M., born April 1, 1911; married Jessie Jones, December 8, 1935.
2. Bertha Rose, born April 16, 1912; married October 2, 1937, at Bellmore, Long Island, N. Y., Joseph Sheridan, son of Joseph and Agnes Ferguson.

3. Alice Catharine, born October 23, 1913; married July 6, 1933, at Jamaica, Long Island, N. Y., Joseph B. Farley, son of William and Mary Roach.

II. Hevern, Mary. Born October 18, 1889, daughter of John and Winifred Kelly.

Children:

4. Arthur, born September 3, 1924.

Bellemare, Eugénie-Graziella. Born June 1, 1885, daughter of Gustave and Oliva Trépanier; married October 14, 1926, at Louiseville, P. Q.

Millot, Onil. Born October 8, 1885, son of Elzéar and Adéline Heroux; died May 4, 1938. Farmer, St.-Sévère, P. Q.

Bishopp, Ira Lisle. Born September 20, 1885, son of John David and Flora Delima Lottinville; married July 3, 1919, at Monticello, Ia. County Commissioner, Green River, Wy.

Ricklefs, Clara Marie. Born March 14, 1881, daughter of Riklef Ulrich and Augusta F. Ritzen.

Children:

1. Pauline Charlotte, born July 14, 1920.
2. Rex Ira, born June 6, 1922.

Bellemare, Eugenie Vera. Born December 19, 1885, daughter of Louis Joseph Theodore and Rose Delima Neveu; married April 27, 1914, at Brooklyn, N. Y.

Wagner, Charles Herman. Born April 27, 1884, son of Charles Louis and Louise Felker. Cost Accountant, Whitestone, Long Island, N. Y.

Children:

1. Charles Herman, born June 19, 1915. Electrical Engineer, American Gas and Electric Company, New York, N. Y.

2. Edith Vera, born November 19, 1917.

Bellemare, Augusta. Born May 24, 1887, daughter of Gustave and Oliva Trépanier; married October 14, 1904, at Louiseville, P. Q.

Caron, Georges. Born June 12, 1876, son of Olivier and Dométhilde Ferron.

Children:

1. Paul-Émile, born October 24, 1909; married July 15, 1939, at Yamachiche, P. Q., Lucille Paille, daughter of Hormisdas and Laura Boulanger.
2. Charles-Auguste, born November 8, 1910(?); married April 28, 1934, at Montréal, P. Q., Bella Desrosiers, daughter of Édouard and Éliza Gravel.
3. Annette, born May 2, 1912; married October 14, 1939, at Louiseville, P. Q., Norman Martin, son of Édouard and Ombéline Pratte.
4. Richard, born June 29, 1913; died December 9, 1920.
5. Germaine, born February 1, 1915.
6. Maurice, born November 12, 1916. Agent, Prudential Assurance Company, Louiseville, P. Q.
7. Jeanne, born June 16, 1917.
8. Raymond, born September 18, 1922. Clerk, Louiseville, P. Q.
9. Fortunat, born May 30, 1920. Accountant, Banque Canadienne Nationale, Louiseville, P. Q.
10. Camille, born June 22, 1924.
11. Georgette, born April 30, 1927.
12. Adrienne, born December 3, 1929.
13. Jacques, born January 5, 1930.
14. Jean-Pierre, born April 30, 1934.

Bishopp, Weller John. Born December 14,1887, son of John David and Flore Delima Lottinville; married September 19, 1917, at Green River, Wy.; served in U. S. Army, Company A, 36th Engineers, and 46th Company, Transportation Corps, A. E. F., from June 7, 1918 to July 11, 1919, honorably discharged with grade of sergeant;

died October 24, 1924. Clerk, Union Pacific Railroad, Green River, Wy.

Jensen, Anna. Born January 1, 1898, daughter of Ole and Line Gregersen.

Children:

1. Weller John, born July 1, 1918.

Bellemare, Albert, Born May 25, 1889, son of Gustave and Oliva Trépanier; married I. Blanche Picotte, January 7, 1920, at Louiseville, P. Q.; II. Marie-Louise Boulay, May 2, 1927, at Louiseville, P. Q. Farmer, Louiseville, P. Q.

I. Picotte, Blanche. Born July 29, 1894, daughter of Pierre and Célina Chevalier; died May 1, 1924.

Children:

1. Anatole, born February 4, 1922. Secretary, Neon Glass Company, Montréal, P. Q.
2. Roland, born August 1, 1923. Chauffeur, Louiseville, P. Q.

II. Bouley, Marie-Louise. Born May 14, 1885, daughter of François and Herméline Racine.

Darais, Frank Walter. Born November 11, 1889, son of Desire and Adeline Lottinville; married April 15, 1920, at Papineau, Ill.; served in U. S. Army, Quartermaster Corps, Southeastern Division, from March 8, 1918, to July 9, 1919, honorably discharged with grade of corporal. Merchant, Darais Auto Body and Paint Shop, Tulsa, Okla.

Baron, Birdella G. Born May 25, 1896, daughter of Leon and Ida Coderre.

Children:

1. Deane Romayne, born August 28, 1923.
2. Frances Ida, born November 12, 1924.

3. Frank Walter, born November 1, 1928.
4. Donald Warren, born November 26, 1929.

Bellemare, Lydia. Born January 24, 1890, daughter of Samuël and Délie Desaulniers; married October 12, 1912, at Montréal, P. Q.

Pronvoost, David. Born February 18, 1891, son of Claïr and Lydia Chevigny de la Chevrotière. Designer and Painter, Montréal, P. Q.

Children:

1. Noela, born December 24, 1918.
2. Madeleine, born May 24, 1923. Time-keeper, Marconi Radio Corporation, Montréal, P. Q.
3. Marie-Claire, born September 10, 1925.
4. Lomer, born November 13, 1924.
5. Pauline, born November 10, 1930.
6. Raymonde, born April 1, 1933.

Bellemare, Alma Caroline. Born July 30, 1891, daughter of Louis Joseph Theodore and Rose Delima Neveu; married I. Nicholas Martin Mullins, May 6, 1913, at New York, N. Y.; II. Frederick Charles Blodgett, August 2, 1941, at Las Vegas, Nev.

I. Mullins, Nicholas Martin. Born July 15, 1890, son of Martin and Catherine Brown; died April 18, 1935. Yardmaster, Pennsylvania Railroad, New York, N. Y.

Children:

1. Virginia Ruth, born March 31, 1914. Registered Nurse, West Los Angeles, Calif.
2. Louis Martin, born July 21, 1916. Clerk, Ralph's Market, West Los Angeles, Calif.
3. Thomas Nicholas, born September 17, 1917. Clerk, Glickman's Market, West Los Angeles, Calif.

II. Blodgett, Frederick Charles. Born April 10, 1880, son of

Charles Parker and Emma Elizabeth Smith; served in U. S. Army, Company C, 35th N. S. Volunteer Infantry, from August 9, 1899, to March 13, 1901, with rating of artificer; U. S. Army, Air Corps, 1st Construction Company, A. E. F., from August 25, 1917, to September 30, 1919; retired from active service with rank of captain. Roadmaster, Atchison, Topeka and Santa Fe Railway Company, Santa Barbara, Calif.

Bellemare, Willie. Born July 17, 1892, son of Samuël and Délia Desaulniers; married August 21, 1913, at Montréal, P. Q. Accountant, Janin Construction Company, Montréal, P. Q.

Beauchamp, Marie-Louise. Born November 7, 1893, daughter of Jules and Clara Paquette.

Children:

1. Arthur, born November 29, 1914. Employee, Provincial Government, Montréal, P. Q.
2. Maurice, born November 30, 1916; served in Canadian Army, Maisonneuve Regiment. Employee, Janin Construction Company, Montréal, P. Q.
3. Lucienne, born September 28, 1918. Employee, Munitions, Montréal, P. Q.
4. Roger, born November 15, 1922. Accountant, Municipal Government, Montréal, P. Q.

Lambert, Albert Joseph. Born March 8, 1893, son of Alexis Joseph and Anna Marie Lottinville; married June 20, 1937, at Beaverville, Ill.; served in U. S. Army, Company C, 122nd Infantry, 31st Division, and Company K, 329th Infantry, 83rd Division, A. E. F., from June 24, 1918 to February 12, 1919, honorably discharged with grade of corporal. Travelling Salesman, Winchester Repeating Arms Company (New Haven, Conn.), Kankakee, Ill.

Anderson, Esther. Born October 3, 1902, daughter of Gunnar and Ella Goll.

Bellemare, Alice Elizabeth. Born April 18, 1894, daughter of Louis Joseph Theodore and Rose Delima Neveu; married April 27, 1918, at Brooklyn, N. Y.

Lloyd, William Frederick. Born February 9, 1891, son of William Charles and Mary Catherine Devaney. Optometrist, Bellaire, Long Island, N. Y.

Children:

1. Harold F., born April 26, 1920.
2. Alice M., born July 26, 1923.

Bellemare, Ernest. Born June 8, 1894, son of Thomas and Parmélia Mesnard; married December 15, 1921, at Sainte-Thérèse de Blainville, P. Q. Employee, Pratt Piano Company, Saint-Thérèse de Blainville, P. Q.

Gauthier, Georgiana. Born July 10, 1897, daughter of Joseph and Rose-Anna Jodoin.

Children:

1. Jeanne, born November 2, 1923.
2. Roger, born May 1, 1929.

Treischel, Chester Charles. Born September 27, 1894, son of Charles Christian and Corinne Caroline Lottinville; married September 27, 1919, at Schenectady, N. Y. Ceramic Engineer, R. T. Vanderbilt Company (New York, N. Y.) Norwalk, Conn.

Reedy, Elizabeth Loretta. Born August 23, 1898, daughter of Charles Andrew and Margaret Kirk.

Children:

1. Jacqueline, born August 22, 1920.

Lottinville, Lillian Irene. Born July 5, 1895, daughter of George Henry Leon and Louise Marie Schroeder; married August 24, 1921, at Kempton, Ill.

Keighin, Charles Walter. Born April 18, 1896, son of David Byron and Mary Alice Benson; served in U. S. Army, Company I,

349th Infantry, 88th Division, A. E. F., from September 17, 1917 to June 23, 1919, honorably discharged with grade of first sergeant. Farmer, Kempton, Ill.

Children:

1. Dean Lottinville, born and died September 29, 1923.
2. Phyllis Gail, born May 24, 1925.
3. Alice Louise, born November 27, 1926.
4. Charles William, born August 29, 1932.

Bellemare, Adeline Elva. Born July 25, 1895, daughter of Louis Joseph Theodore and Rose Delima Neveu; married October 1, 1917, at Brooklyn, N. Y.; died August 9, 1941.

Klarmann, Andrew. Born September 7, 1893, son of Leopold and Marguerite Gallagher. Service Clerk, Brooklyn, N. Y.

Children:

1. Francis Harold, born October 14, 1918; married April 13, 1941, at Brooklyn, N. Y., Sylvia Mary Victor, daughter of Bernard and Stella Nerzig.
2. Gerard, born October 1, 1919.

Bellemare, Clovis. Born June 30, 1896, son of Thomas and Parmélia Mesnard; married October 25, 1924, at Sainte-Thérèse de Blainville, P. Q. Inspector of Insurance Revenue, Federal Government, Montréal, P. Q.

Lacroix, Bernadette. Born May 27, 1898, daughter of Théophile and Pamélia Bourrette.

Children:

1. Yvon, born December 22, 1925.
2. Jacques, born March 15, 1927.

Bellemare, Ida Nelda. Born August 8, 1896, daughter of Louis

Joseph Theodore and Rose Delima Neveu; married June 21, 1921, at Brooklyn, N. Y.; died October 3, 1937.

Thornton, Francis.

DuSault, Donald Dudley.[1] Born May 25, 1897, son of Philemon and Annie Jones; married August 12, 1926, at Moscow, Id.; served in U. S. Navy, Air Corps, Machinist Division, from 1918 to 1919. Assistant Professor, Dept. of Chemistry and Chemical Engineering, University of Idaho, Moscow, Id.

Angell, Mary Evelyn. Born November 6, 1904, daughter of Martin Fuller and Mary Alta Gilbert.

Children:

1. Mary Anne, born September 11, 1929.
2. Sarah Angell, born September 10, 1933.

Bellemare, Laura Azilda. Born October 9, 1897, daughter of Louis Joseph Theodore and Rose Delima Neveu; married September 15, 1921, at Brooklyn, N. Y.

Clements, William A. Born October 9, 1894, son of Patrick J. and Martha M. Murphy; served in U. S. Navy, Subchaser Squadron, "Base No. 9," Gibraltar, from December 15, 1917 to September 8, 1919. Assessor of real estate for the City of New York, Ozone Park, N. Y.

Children:

1. William, born June 5, 1922. Clerk, National City Bank, New York, N. Y.
2. Lorraine Ann, born June 12, 1923.
3. Raymond, born September 28, 1926.
4. Joan, born August 30, 1932.

Fortier, Leo Reynold. Born December 29, 1897, son of Napoleon and Adeline Lottinville; married June 24, 1928, at Tulsa, Okla.; served in U. S. Students' Army Training Corps, Kendall College,

acting sergeant at time of discharge. Petroleum Geologist, President, Alpine Oil & Royalty Company, Wichita, Kan.

Neal, Mabel Hubbard. Born June 7, 1901, daughter of Eugene Preston and Fanny Jo Miller.

Children:

1. Robert Leo, born October 31, 1929.
2. Rosalind Neal, born November 1, 1933.

Lottinville, Florence Louise. Born June 8, 1898, daughter of George Henry Leon and Louise Marie Schroeder; married I. Harry Leslie Clayton, July 30, 1918, at Washington, D. C.; II. Russell Iliff, May 29, 1925, at Pontiac, Ill.

I. Clayton, Harry Leslie. Born March 15, 1894, son of John Leslie and Sarah Rhmiamith; served in U. S. Army, 47th Artillery, Battery B, from May 8, 1918 until his death, October 8, 1918, at Fort Eustis, Va. Merchant.

II. Iliff, Russell. Born September 29, 1900, son of Ellis Ellsworth and Anna Catherine Kohler. Hoopeston, Ill.

Children:

1. Eloise Ann, born March 22, 1926.
2. Eulys, born and died January 2, 1930.

Reno, Anna Marie. Born August 15, 1898, daughter of Calix Clifford and Josephine Elizabeth Bellemare; married September 23, 1935, at Beaverville, Ill.

Ponton, Joseph August. Born July 15, 1901, son of August and Elma Florence Bourelle. Farmer, Papineau, Ill.

Children:

1. Leland Francis, born December 27, 1940.

Hughes, Rachael. Born February 7, 1899, daughter of Thomas and Nellie Lottinville; married October 11, 1924, at St. Anne, Ill.

Bettendorf, Earl Paul. Born September 24, 1899, son of Joseph and Catherine Keuna. Branch Manager, Remington Rand, Inc., Minneapolis, Minn.

Children:

1. Hugh, born July 28, 1925.
2. Dorothy Ann, born June 20, 1927.

Lupien, Lucien. Born October 29, 1900, son of Arthur and Marie-Anna Bellemare; married September 23, 1929, at Montréal, P. Q. Certified Public Accountant, Montréal, P. Q.

Cousineau, Marie-Aléda. Born October 1, 1901, daughter of Moïse and Hermine Richer.

Bellemare, Bella Lititia. Born June 23, 1901, daughter of Louis Joseph Theodore and Rose Delima Neveu; married August 30, 1924, at New York, N. Y.

Erickson, John Francis. Born October 10, 1896, son of Charles and Charlotte White. Telephone Engineer, Great Neck, Long Island, N. Y.

Children:

1. Dorothy, born November 15, 1925.
2. Audrey, born June 4, 1929.

Bellemare, Charles-Édouard. Born September 26, 1901, son of Thomas and Nayda Bourret; married September 10, 1928, at Sainte-Thérèse de Blainville, P. Q. Mechanic, Montréal Tramway, Montréal, P. Q.

Van-Den, Angèle. Born August 2, 1903, daughter of Joseph and Angéline Van-Dame.

Children:

1. Suzanne, born May 11, 1931.
2. Thomas, born October 20, 1933.

Baron, Alphonse Joseph. Born January 7, 1903, son of Peter and Ida Rose Lottinville; married April 16, 1938, at Kankakee, Ill. Area Finance Officer, Federal Works Agency, Works Projects Administration, Kankakee, Ill.

Wilson, Elizabeth Johanah. Born March 10, 1909, daughter of James Mathew and Anna Mary Rabb.

Bishopp, Thomas Joseph. Born January 10, 1903, son of John David and Flore Delima Lottinville; married May 9, 1928, at Los Angeles, Calif. Employee, Lockheed Aircraft Company, Los Angeles, Calif.

Newton, Elsie Mae. Born August 13, 1900, daughter of William Thomas and Lillian Smith.

Children:

1. Donald Joseph, born October 30, 1934.

Lottinville, Raymond. Born July 31, 1903, son of Frederick Albert and Josephine Schremp; married August 16, 1926, at Grant Park, Ill. Merchant, Lottinvilles' Shoe Store, Kankakee, Ill.

Hubbell, Helen Gail. Born January 14, 1906, daughter of Perry and Ona Foraker.

Children:

1. Barbara Jean, born May 9, 1930.
2. Philip Raymond, born October 6, 1935.

Reno, Florence Merilda. Born February 24, 1904, daughter of Calix Clifford and Josephine Elizabeth Bellemare; married November 25, 1930, at Papineau, Ill.

Yates, William Edward. Born May 28, 1900, son of Dewitt and Jane McKenna. Head Gardener, Manteno State Hospital, Manteno, Ill.

Children:

1. Joan Marie, born August 13, 1932.

2. William Edward, born December 26, 1934.
3. Thomas Paul, born February 13, 1940.

Bellemare, Simonne. Born November 23, 1904, daughter of Thomas and Nayda Bourret; married May 10, 1925, at Montréal, P. Q.; died July 10, 1941.

Plaute, Gérald. Born June 8, 1904, son of Elzéar and Marie De Lamirande. Mechanic, Canadian Pacific Railroad, Montréal, P. Q.

Children:

1. Guy, born November 5, 1928.
2. Yvon, born January 19, 1931.
3. Luce, born May 20, 1932.
4. Claudette, born August 7, 1938.

Tourangeau, Ruel Alexander. Born August 1, 1905, son of Joseph Ruel and Laura Delia Lottinville; married January 23, 1926, at Hoopeston, Ill.; died October 12, 1937. Postman, Hoopeston, Ill.

Ritz, Nina Frances. Born October 24, 1905, daughter of Frank and Augusta Lindall.

Bellemare, Gabrille. Born December 19, 1905, daughter of Thomas and Nayda Bourret; married May 26, 1939, at Montréal, P. Q.

Brault, Charles. Born May 16, 1904, son of Joseph-Henri and Marie-Louise Brouillette. Mechanic, Joubert Dairy Company, Montréal, P. Q.

Children:

1. Louise, born February 3, 1941.

Lottinville, Savoie Loftus.[2] Born November 17, 1906, son of Walter Jacob and Mary Elizabeth Igoe; married June 15, 1933, at Pawhuska, Okla. Director, University of Oklahoma Press, Norman, Okla.

Higgins, Rita Forrester. Born July 6, 1905, daughter of William Patrick and Mary Elizabeth Connery.

Children:

1. Marie Thérèse, born August 31, 1934.
2. Elinor, born June 12, 1937.

Bellemare, Juliette. Born December 10, 1906, daughter of Thomas and Nayda Bourret; married June 1, 1928, at Montréal, P. Q.

Filion, Gérard. Born June 29, 1910, son of Régis-Octave and Amanda Dupras. General Merchant, Montréal, P. Q.

Children:

1. Marie-Marguerite, born May 10, 1930.
2. Lucien, born March 15, 1934.
3. Lise, born May 30, 1940.

Lottinville, Wendell Holmes. Born March 12, 1907, son of Charles Joseph and Myrtle Jane Barriball; married August 11, 1932, at Martinton, Ill. Trucker, Watseka, Ill.

Leuck, Madolin Odessa. Born August 24, 1906, daughter of Daniel Michael and Carrie Mae Stahl.

Children:

1. Daniel Charles, born July 24, 1933.

Gamache, Marie Louise. Born April 4, 1908, daughter of Frank and Cora Marie Lottinville; married April 27, 1933, at Chicago, Ill.

Rhoades, James Allen. Born February 3, 1910, son of Talbert and Ida Pearl Webster. Assistant Station Manager, Texaco Oil Company (Watseka, Ill.), Martinton, Ill.

Children:

1. Jean Marie, born June 24, 1939.

Bellemare, Jeannette. Born May 10, 1908, daughter of Thomas and Nayda Bourret; married May 10, 1935, at Montréal, P. Q.

Dupres, Lucien. Born January 20, 1910, son of Régis and Lucienne Pelletier. Employee, National Defense Ammunition Plant, Montréal, P. Q.

Children:

1. Robert, born April 27, 1937.
2. Roger, born March 3, 1939.
3. Serve, born October 25, 1941.

DuSault, Philemon Edward. Born May 29, 1908, son of Philemon and Annie Jones; married June 20, 1933, at Sandpoint, Id.; called to active duty October 21, 1941, as First Lieutenant, U. S. Army, Office of Construction Quartermaster, Port of Stockton, Stockton, Calif. Engineer, Idaho Dept. of Public Works, Bureau of Highways, Moscow, Id.

Ames, Helen Violet. Daughter of William C. and Maude ——

Children:

1. Philip Ames, born June 19, 1937.

Lottinville, Harold Austin. Born April 29, 1909, son of Charles Joseph and Myrtle Jane Barriball; married February 2, 1935, at Martinton, Ill. Farmer, Watseka, Ill.

Alexander, Cornelia Ruth. Born September 19, 1914, daughter of Lyman Roscoe and Sadie Mae Thompson.

Children:

1. Gaylord Harold, born December 20, 1936.

Reno, Dona Louis. Born June 22, 1909, son of Calix Clifford and Josephine Elizabeth Bellemare; married August 20, 1941, at Martinton, Ill. Farmer, Papineau, Ill.

Ponton, Julia. Born July 20, 1920, daughter of Paul and Desneiges Ponton.

Lottinville, Yvonne Genevieve. Born January 3, 1910, daughter of Joseph Samuel and Laura Mary Beland; married November 28, 1936, at St. Anne, Ill.

Toune, Homer Joseph. Born March 16, 1909, son of Victor and Zelda Marie Simoneau. Machinist, Florence Stove Works, Kankakee, Ill.

Children:

1. Milton Homer, born December 27, 1937.

Lottinville, Thomas Walter. Born March 8, 1910, son of Walter Jacob and Mary Elizabeth Igoe; married April 12, 1930, at Sapulpa, Okla. Advertising Manager, Froug's Department Store, Tulsa, Okla.

Jopling, Janie Fermine. Born December 14, 1908, daughter of Kleber Clayton and Myrtle Fermine Bowdry.

Children:

1. Thomas Walter, born December 14, 1933.
2. John Kirby, born March 8, 1936.

Lottinville, Pauline Florence. Born March 30, 1910, daughter of Leroy Henry and Ida Baron; married January 20, 1939, at Washington, D. C.

Hamilton, Bernard Joseph. Born April 19, 1905, son of William Joseph and Elizabeth Jane Sullivan. Auditor, Swift and Company (Chicago, Ill.), Washington, D. C.

Children:

1. Bernard Joseph, born November 3, 1939.
2. William John, born March 1, 1941.

Lottinville, Eunice Mae. Born July 10, 1910, daughter of George

Henry Leon and Louise Marie Schroeder; married July 1, 1938, at Bloomington, Ill.

Driscoll, John Bernard. Born May 13, 1897, son of John Joseph and Helda Christine Young; served in U. S. Navy, on board U. S. S. *Nashville,* U. S. S. *Ohio* and U. S. S. *Philippine,* June 3, 1918 to September 30, 1921, honorably discharged with rating of coxswain. Heating Engineer, Bloomington Stoker Company, Bloomington, Ill.

Lottinville, Albert Joseph. Born September 1, 1019, son of William and Bertha Marie Darais; married May 7, 1938, at St. Anne, Ill. Farmer, St. Anne, Ill.

Goyette, Dorine Marjorie. Born July 15, 1915, daughter of Stephen and Emma Ducharme.

Lottinville, LaVerne Joseph. Born December 26, 1910, son of Albert and Lea Sprimont; married January 19, 1935, at Kankakee, Ill. Upholsterer, International Furniture Company (Chicago, Ill.), Kankakee, Ill.

Grandpre, Marjorie. Born October 10, 1915, daughter of Harvey and Eva Bourelle.

Children:

1. Dennis Lawrence, born March 10, 1940.
2. Jolinda Kay Marie, born September 1, 1941.

Lottinville, Lawrence Philip. Born February 10, 1911, son of Joseph Samuel and Laura Mary Beland; married March 17, 1937, at Kankakee, Ill. Farmer, St. Anne, Ill.

Wolf, Beatrice Marie. Born December 26, 1915, daughter of Henry and Nan Hall.

Children:

1. Sharon Ann, born August 10, 1938.

Tourangeau, Lucille Rosalie. Born November 19, 1912, daughter of Joseph Ruel and Laura Delia Lottinville; married February 17, 1934, at Kankakee, Ill. Farmer, Kankakee, Ill.

Legg, Paul. Born October 5, 1909, son of Jessie Mark and Pearl Ruby Legg.

Children:

1. Carol Louise, born December 8, 1935.
2. Jo Ann, born January 4, 1939.

Lottinville, Leonard Baron. Born January 14, 1913, son of Leroy Henry and Ida Baron; married December 26, 1940, at Clifton City, Mo. Foreman, Swift and Company, Springfield, Mo.

Pabst, Florence Emma. Born March 26, 1915, daughter of John and Mary Anna Diel.

Children:

1. James Leroy, born October 31, 1941.

DuSault, Frances Louise. Born May 18, 1913, daughter of Philemon and Laura Morton; married April 10, 1937, at Spokane, Wash.

Flohr, Edward Mansfield. Born September 4, 1908, son of Milton Jacob and Mary Mansfield. Employee, First National Bank, Wallace, Idaho.

Children:

1. Bruce Mansfield, born August 22, 1939.

Giroux, Wilhelmina Georgiana. Born November 8, 1913, daughter of Eustache Joseph and Josephine Georgiana Lottinville; married April 22, 1940, at Boston, Mass.

Schmidt, Robert James. Born June 26, son of James Robert and Julia McGiviney. Plastic Engineer, Newport, R. I. and Chicago, Ill.

Lottinville, Charles Elmore. Born June 15, 1914, son of Charles Joseph and Myrtle Jane Barriball; married September 28, 1941, at St. Charles, Mo. Clerk, Ford Motor Company, Watseka, Ill.

Wengart, Martha Clara. Born February 6, 1916, daughter of Fredrick Carl and Marie Geraldine Koester.

Lottinville, Cecile Louise. Born November 27, 1914, daughter of Joseph Samuel and Laura Mary Beland; married June 5, 1937, at St. Anne, Ill.

Baier, Jerome John. Born November 13, 1910, son of John and Anna Quinn. Merchant, Baier's Quality Hatchery, Elgin, Ill.

Children:

1. Laurel Ann, born March 10, 1938.

NOTES

[1] "DuSault, Prof. Donald Dudley, 803 Deakin Ave., Moscow, Idaho. Chemistry. Hotchkiss, Colo. B.S., Idaho, 23, M.S., 25. Asst. prof. chem., Idaho, 24– Organic chemistry." Cattell, J. M., ed. *American men of science*. 6th ed. New York, The Science Press, 1938. p. 392.

[2] Savoie Loftus Lottinville attended Oxford University from 1929 to 1932 as a Rhodes scholar. While there he was editor of *St. Catherine's Magazine,* and represented Oxford against Cambridge in boxing in 1930 and 1931. He received his B.A. with Honors in Philosophy, Politics and Economics in 1932, and his M.A. from the same institution in 1939. He worked as Extension Division lecturer, University of Oklahoma in 1932, and in 1933 was a rewrite man and feature writer for the Oklahoma City *Times*. He served as assistant editor of the University of Oklahoma Press, 1933–35, business manager, 1935–38, and director, 1938–. In 1941 he was named full professor at the University of Oklahoma. *Publishers' weekly,* v. 133, p. 2305-6.

GENERATION TEN

Lefrançois, Antoinette. Born June 16, 1904, daughter of Joseph and Cécile-Marie-Anne Bellemare; married October 19, 1940, at Louiseville, P. Q.

Gravel, Angelbert-A. Born January 12, 1905, son of Adélard and Olive Thisdel. Farmer, Louiseville, P. Q.

Caron, Paul-Émile. Born October 24, 1909, son of Georges and Augusta Bellemare; married July 15, 1939, at Yamachiche, P. Q. Agent, Prudential Assurance Company, Louiseville, P. Q.

Paille, Lucile. Born June 29, 1915, daughter of Hormisdas and Laura Boulanger.

Children:

1. Lise, born February 26, 1941.

Caron, Charles-Auguste. Born November 8, 1910(?), son of Georges and Augusta Bellemare; married April 28, 1934, at Montréal, P. Q. Accountant, Louiseville, P. Q.

Desrosiers, Bella. Born August 16, 1906, daughter of Édouard and Éliza Gravel.

Children:

1. Lise, born January 12, 1935; died 1936.

Bellemare, Edward M. Born April 1, 1911, son of Arthur Thomas and Minnie C. Tries; married December 8, 1935, at New York, N. Y.(?). Clerk, First National Bank of Wall Street, New York, N. Y.

Jones, Jessie.

Children:

1. Edward, born May, 1938.

Bellemare, Bertha Rose. Born April 16, 1912, daughter of Arthur Thomas and Minnie C. Tries; married October 2, 1937, at Bellmore, Long Island, N. Y.

Sheridan, Joseph. Born October 29, 1908, daughter of Joseph and Agnes Fergurson. Automobile Mechanic for the City of New York.

Lupien, Roland. Born April 24, 1912, son of Joseph and Malvina Brasseur; married April 27, 1940, at Montréal, P. Q. Time-keeper, Fairchild Aircraft Company, Montréal, P. Q.

Robichaud, Élisabeth. Born November 19, 1912, daughter of Frédéric and Eugénie Lizotte.

Caron, Annette. Born May 2, 1912, daughter of Georges and Augusta Bellemare; married October 14, 1939, at Louiseville, P. Q.

Martin, Norman. Born August 25, 1905, son of Édouard and Ombéline Pratte. General Merchant, Louiseville, P. Q.

Children:

1. Michelle, born August 25, 1941.

Bellemare, Alice Catherine. Born October 23, 1913, daughter of Arthur Thomas and Minnie C. Tries; married July 6, 1933, at Jamaica, Long Island, N. Y.

Farley, Joseph B. Born January 6, 1913, son of William and Mary Roach. Tabulating Machine Operator for the State of New York.

Children:

1. Carol, born December 25, 1934.
2. William, born January 21, 1939.

Lupien, Marie-Anita. Born December 11, 1914, daughter of

Joseph and Malvina Brasseur; married July 16, 1940, at Montréal, P. Q.

Perrier, Albert. Born January 29, 1917, son of Hilaire and Marie-Albina Brisebois. Manager, Café Lion d'Or, Montréal, P. Q.

Children:

1. Jean, born February 15, 1942.

Bishopp, Edward Thomas. Born December 28, 1915, son of Edward Thomas and Nellie Anne Dankowski; married August 7, 1936, at Green River, Wy. Switchman, Southern Pacific Railroad, Oakland, Calif.

Bair, Nina LaRue. Born May 18, 1918, daughter of William and Violet Duncan.

Children:

1. Arthur William, born February 20, 1937.

Klarmann, Francis Harold. Born October 14, 1918, son of Andrew and Adeline Elva Bellemare; married April 13, 1941, at Brooklyn, N. Y. Wireman, Western Electric Company, Inc., Brooklyn, N. Y.

Victor, Sylvia Mary. Born January 6, 1917, daughter of Bernard and Stella Nerzig.

Lupien, Mariette. Born December 14, 1921, daughter of Joseph and Malvina Brasseur; married February 14, 1942, at Montréal, P. Q.

Meunier, Marcel. Born July 9, 1914, son of Armand and Angélina Aubut. Clerk, Kluger Manufacturing Company, Montréal, P. Q.

APPENDIX I

GEOGRAPHICAL DISTRIBUTION OF THE FAMILY

Québec
- Louiseville
- Montréal
- Saint-Sévère
- Sainte-Thérèse de Blainville
- Trois-Rivières

Arizona
- Tucson

California
- Los Angeles
- Oakland
- Santa Barbara
- West Los Angeles

Connecticut
- Norwalk

Idaho
- Moscow
- Wallace

Illinois
- Bloomington
- Bourbonnais
- Chicago
- Chicago Heights
- Elgin
- Hoopeston
- Kankakee
- Kempton
- Manteno
- Martinton
- Papineau
- St. Anne
- Watseka

Indiana
- Whiting

Kansas
- Wichita

Massachusetts
- Lowell

Michigan
- Detroit
- Pontiac

Minnesota
- Minneapolis

New York
- Flushing
- Brooklyn
- Long Island
- New York

Oklahoma
- Norman
- Tulsa
- Wagoner

Rhode Island
- Newport

Wyoming
- Green River

District of Columbia

APPENDIX II

FAMILY STATISTICS

(Descendants of Anthony Lottinville)

Generation	Families	Parents	Children
Six	1	3	17
Seven	7	14	49
Eight	29	65	122
Nine	61	125	131
Ten	12	24	8
Total	109	231	327
Total number of descendants, excluding duplication			449